

A FIDEI

Statistics

as of 31 December 2023



**Brothers of
the Christian
Schools**

La  Salle

***Brothers of the Christian Schools
Statistics as of 31 December 2023***

General Council

Br. Armin Luistro, FSC Superior General
Br. Carlos Gómez Restrepo, FSC Vicar General
Br. Martin Digilio, FSC
Br. Anatole Diretenadji, FSC
Br. Ricardo Laguda, FSC
Br. Joël Palud, FSC
Br. Chris Patiño, FSC

Editorial Direction

Óscar Elizalde Prada

Coordination and contents

Office of Lasallian Heritage and Research
Statistics Department: Paola Molinaro

Translation

Br. Agustín Ranchal, FSC

Art and design

Milton Ruiz Clavijo

Editorial Production

Ilaria Iadeluca, Giulia Giannarini,
Fabio Parente, Óscar Elizalde Prada
Office of Information and Communication



ROME, ITALY
FRATRES SCHOLARVM CHRISTIANARVM
THE GENERALATE

TABLE OF CONTENTS

Part One

General statistics as of 31 December 2023..... 5

Part Two

Comparative statistics as of 31 December 202313

Part Three

Brothers' Statistics by age group divided by
Regions and Districts as of 31 December 202329

Part Four

Lasallian Educational Mission Statistics by
Regions as of 31 December 2023 35

Part Five

Institute Statistics from 2013 to 2023 53

Part Six

Statistics by Region from 2013 to 2023 65

Part Seven

PARC Statistics from 2013 to 2023 75

Part Eight

RELAF Statistics from 2013 to 2023 87

Part Nine

RELAL Statistics from 2013 to 202399

Part Ten

RELAN Statistics from 2013 to 2023 111

Part Eleven

RELEM Statistics from 2013 to 2023123



PART ONE

**General statistics as
of 31 December 2023**



Number of
Communities

543



Number of Brothers
who have
pronounced vows

2.883



Number of Brothers
with perpetual vows

2.604



Number of Brothers with
temporary vows

279

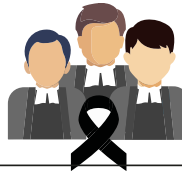

Deceased Brothers
during the year

117



Brothers with
perpetual vows who
left the Institute

19



Brothers with
temporary vows
who left the Institute

16



New perpetually
professed Brothers

42



New Brothers with
temporary vows

45



Number of novices

83



Number of aspirants
and postulants

285



Number of Associates with
a public commitment

1.561

Total number of Brothers and works per country

Countries	Brothers	Works	Countries	Brothers	Works
Argentina	22	23	Japan	0	3
Australia	61	21	Jordan	8	1
Austria	18	4	Kenya	28	0
Belgium	31	102	Madagascar	77	12
Benín	8	3	Malaysia	11	38
Bolivia	19	26	Malta	10	3
Brazil	104	49	Mexico	151	66
Burkina Faso	37	13	Mozambique	19	1
Cambodia	6	1	Myanmar (Burma)	13	2
Cameroon	16	8	Netherlands	6	0
Canada	46	5	New Zealand	6	3
Chad	6	2	Nicaragua	13	6
Chile	18	7	Niger	3	1
China - Hong Kong	9	9	Nigeria	29	2
Colombia	120	32	Pakistan	23	16
Costa Rica	9	2	Palestine	6	4
Cuba	3	1	Panama	10	5
Democratic Rep. of Congo	50	42	Papua New Guinea	4	2
Dominican Republic	14	10	Paraguay	7	5
Ecuador	25	20	Peru	47	13
Egypt	8	9	Philippines	48	20
Equatorial Guinea	10	3	Poland	42	7
Eritrea	23	3	Portugal	8	1
Ethiopia	27	7	Puerto Rico	1	1
Francia	183	147	Romania	6	1
Ghana	1	2	Rwanda	37	6
Great Britain	23	11	Singapore	9	10
Greece	4	3	Slovakia	4	1
Guatemala	22	10	South Africa	2	1
Guinea Conakry	3	1	South Sudan	2	1
Haiti	18	9	Spain	511	114
Honduras	4	3	Sri Lanka	55	22
Hungary	0	1	Switzerland	4	1
India	48	13	Thailand	19	9
Indonesia	0	1	Togo	9	3
Ireland	39	17	Turkey	1	3
Israel	5	1	United States of America	370	77
Italy	124	20	Venezuela	10	15
Ivory Coast	22	1	Vietnam	78	15

TOTAL 2.883 Brothers 1.154 Works



District Statistics as of 31 December 2023

District	1	2	2A	3	4	5	6	7-P	7-T	8	9	10	11	12
Central Africa	9	32	47,57	26	6	4	1	0	0	2	1	6	7	0
Antillas-México Sur	25	101	57	92	9	3	1	1	1	3	0	0	12	35
Australia-New Zealand- Pakistan-Papua New Guinea (ANZPPNG)	15	94	62	86	8	2	2	0	0	1	2	1	22	0
Argentina-Paraguay	7	31	61	26	5	2	1	0	0	0	0	1	4	116
ARLEP	89	527	76,1	525	2	19	28	0	0	2	0	2	1	213
Belgium North (Delegation)	2	12	89,9	12	0	0	3	0	0	0	0	0	0	0
Bogota	18	84	53	69	15	6	1	1	3	2	1	5	8	0
Bolivia-Peru	18	63	56	57	6	2	2	0	0	1	2	1	3	1
Brazil-Chile	31	126	61,6	116	10	5	3	2	1	5	2	3	19	30
French-speaking Canada	5	37	86,1	37	0	0	4	0	0	0	0	0	0	0
Central America- Panama	16	65	56	60	5	4	0	0	1	2	0	4	5	45
Congo-Kinshasa	8	64	39	38	26	14	1	2	0	0	5	6	10	0
DENA	21	195	75,83	192	3	1	9	1	0	0	0	0	2	81
DILAO	18	81	47	63	18	9	1	1	0	0	2	7	45	1
Central Europe	7	32	75,7	32	0	0	3	0	0	0	0	0	0	0
France and French- speaking Europe	27	205	85	204	1	4	28	0	0	0	0	0	0	211
Ireland - Great Britain - Malta	11	75	81,5	75	0	4	7	0	0	0	0	0	0	0
Italy	25	106	75	106	0	2	2	0	0	0	0	0	0	41
LASAD	18	102	50	93	9	11	2	0	2	2	5	5	9	445
LEAD	27	118	53,99	100	18	9	1	1	2	7	0	2	53	329
Lwanga District of Africa	26	115	41	69	46	3	1	1	3	2	11	23	27	0
Madagascar	14	77	43	48	29	25	0	1	1	2	5	7	16	12
Mexico Norte	20	86	57,23	76	10	3	3	4	1	2	1	2	3	0
Midwest	14	98	75,82	94	4	3	3	0	0	2	0	0	1	0
Norandino	16	75	57,7	65	10	3	2	3	0	2	2	1	7	0
Poland	8	44	60	44	0	2	0	0	0	1	0	0	0	0
Middle East	10	26	66,7	23	3	1	0	0	0	0	0	0	0	0
Rwanda (Delegation)	6	37	39	18	19	10	0	0	1	0	3	1	19	0
San Francisco - New Orleans	12	87	73,4	84	3	3	6	0	0	0	2	1	0	0
Vietnam	20	88	48,73	74	14	4	2	1	0	4	1	5	12	1
TOTAL 2023	543	2.883	64,66	2.604	279	158	117	19	16	42	45	83	285	1.561
TOTAL 2022	551	2.984	65,32	2.683	301	183	124	12	35	30	53	94	266	1.421

1 Number of Communities

2 Brothers

2A Average age

3 Brothers with perpetual vows

4 Brothers with temporary vows

5 Brothers serving outside their own country

6 Deceased Brothers

7P Brothers who with perpetual vows who have left the Institute

7T Brothers who with temporary vows who have left the Institute

8 New perpetually professed Brothers

9 New Brothers

10 Novices

11 Aspirants and Postulants

12 Associates

Statistics by Region as of 31 December 2023



	1	2	2A	3	4	5	6	7-P	7-T	8	9	10	11	12
PARC	80	402	54	353	49	26	7	2	4	14	8	13	73	775
RELAF	81	406	43	262	144	65	4	5	5	6	27	50	133	13
RELAL	151	631	57,49	561	70	28	13	11	7	17	8	17	57	227
RELAN	52	417	76,23	407	10	7	22	1	0	2	2	1	3	81
RELEM	179	1027	77,38	1021	6	32	71	0	0	3	0	2	0	465
TOTALE	543	2883	64,66	2604	279	158	117	19	16	42	45	83	266	1561





- | | | | |
|----|--|----|--|
| 1 | Number of Communities | 7T | Brothers who with temporary vows who have left the Institute |
| 2 | Brothers | 8 | New perpetually professed Brothers |
| 2A | Average age | 9 | New Brothers |
| 3 | Brothers with perpetual vows | 10 | Novices |
| 4 | Brothers with temporary vows | 11 | Aspirants and Postulants |
| 5 | Brothers serving outside their own country | 12 | Associates |
| 6 | Deceased Brothers | | |
| 7P | Brothers who with perpetual vows who have left the Institute | | |

Distribution of professed Brothers by age







	TOTAL	174	314	281	282	369	582	652	223	6
		20-29	30-39	40-49	50-59	60-69	70-79	80-89	90-99	>100
PARC	30	84	74	47	64	59	35	9	0	
RELAF	78	110	87	75	37	14	4	1	0	
RELAL	60	105	91	82	82	81	98	31	1	
RELAN	4	9	4	17	53	151	140	38	1	
RELEM	2	6	25	61	133	277	375	144	4	
2023%	6,04	10,89	9,75	9,78	12,80	20,19	22,62	7,73	0,21	
2022%	6,57	9,82	9,45	9,99	12,94	21,38	21,98	7,61	0,27	

Lasallian Education Mission as of 31 December 2023

	 Number of schools / works	 Students	 Beneficiaries in non-formal works
PARC	184	394945	1781
RELAF	124	78244	3073
RELAL	302	314891	35615
RELAN	84	45151	29303
RELEM	460	327097	10079
 TOTAL	1154	1160328	79851

Teachers+management team+staff

	 FSC Brothers	 Non-FSC Brothers, religious sisters, priests	 Lay men	 Lay women	 TOTAL
PARC	305	101	8094	11531	20031
RELAF	235	76	3311	1520	5142
RELAL	505	167	12918	19572	33162
RELAN	107	48	4597	4833	9585
RELEM	366	52	12194	27295	38340
Totales	1518	444	41114	64751	107827



PART TWO

**Comparative statistics as of
31 December 2023**

1

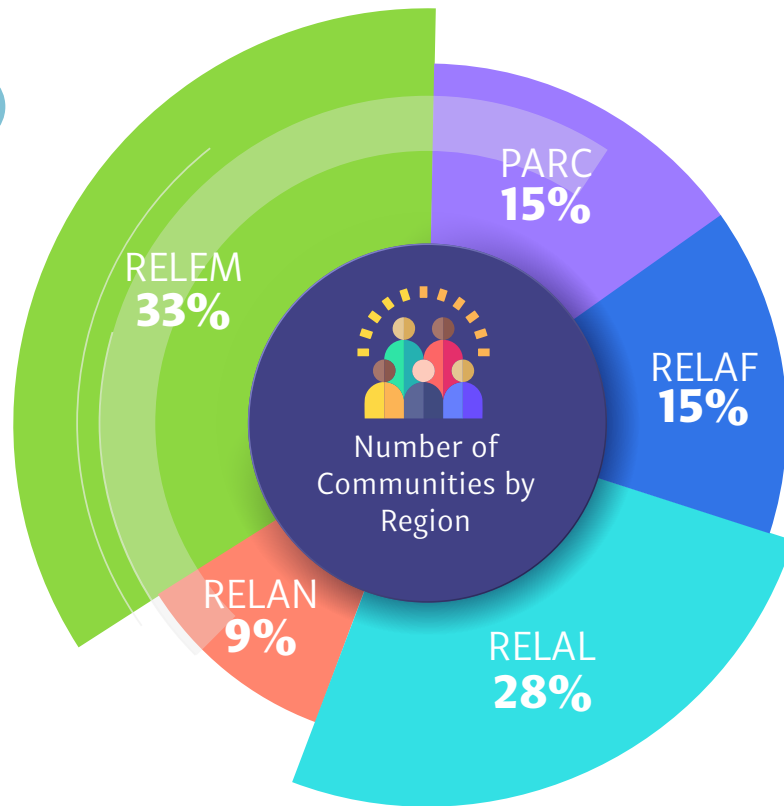

2

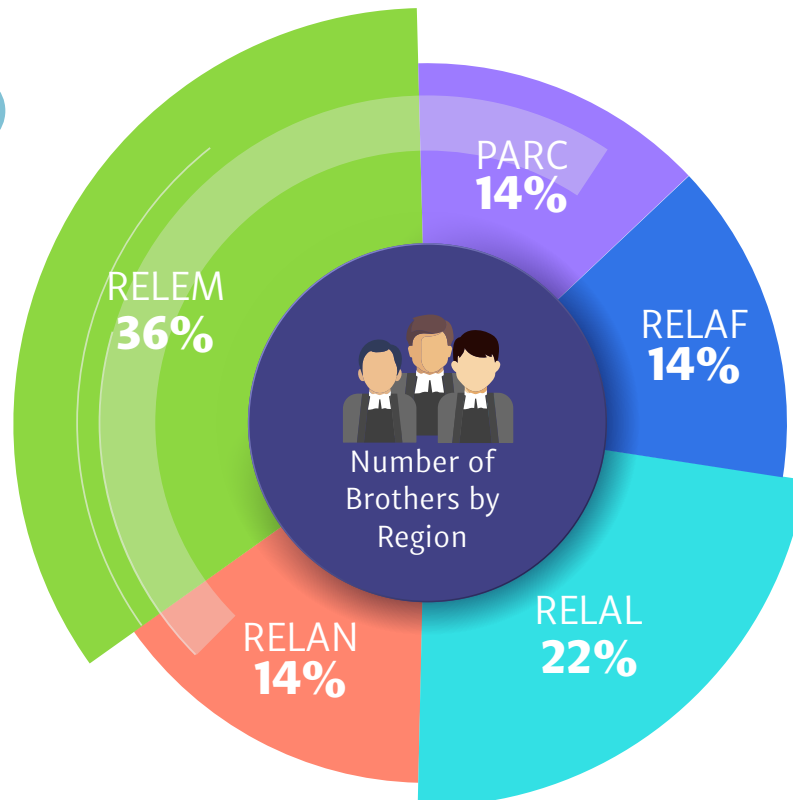

3

Average age of Brothers in the Institute

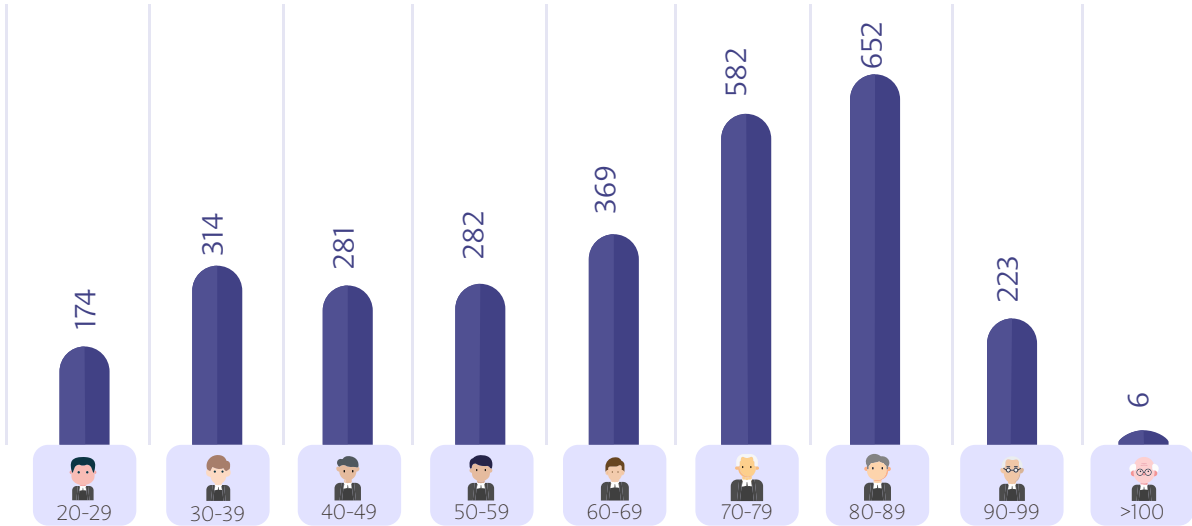

4

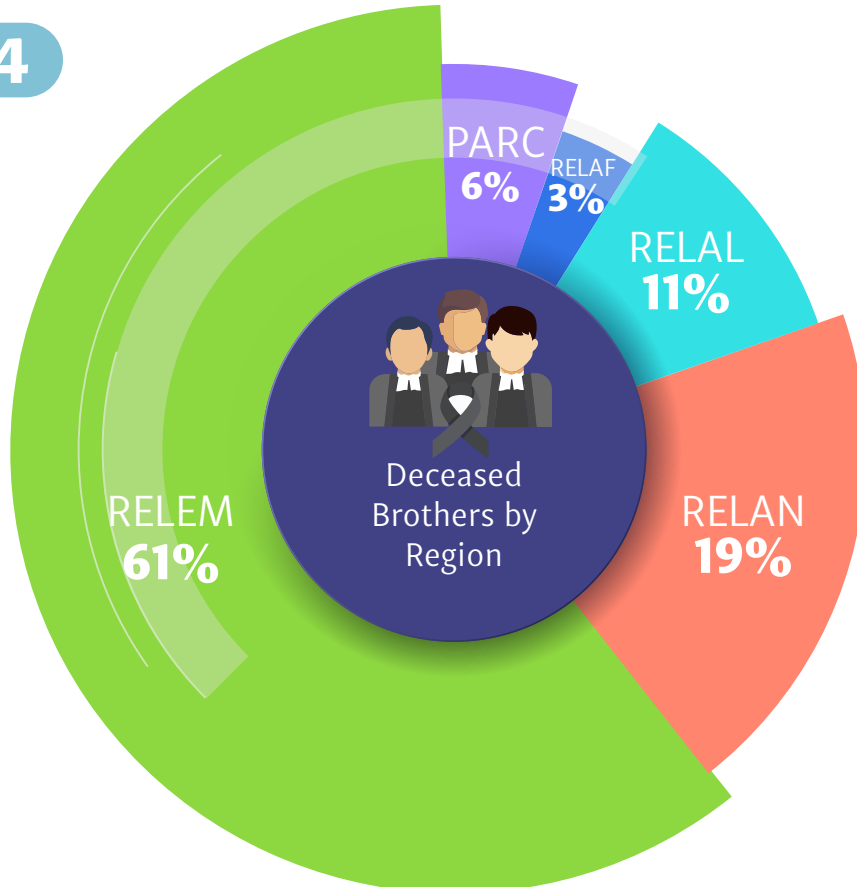

5

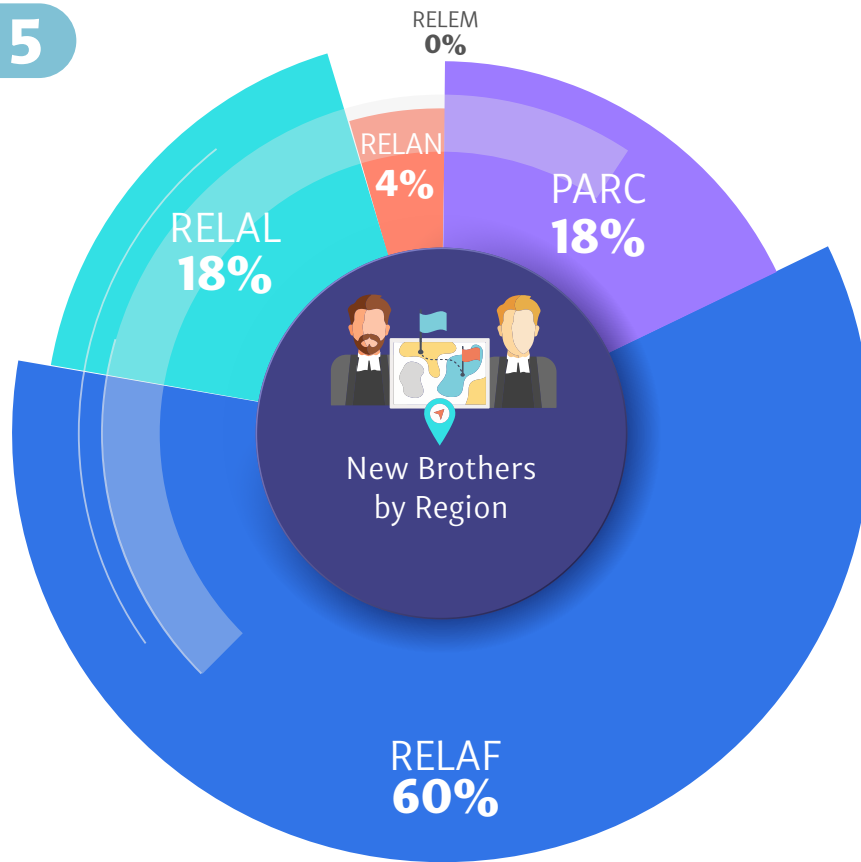

6

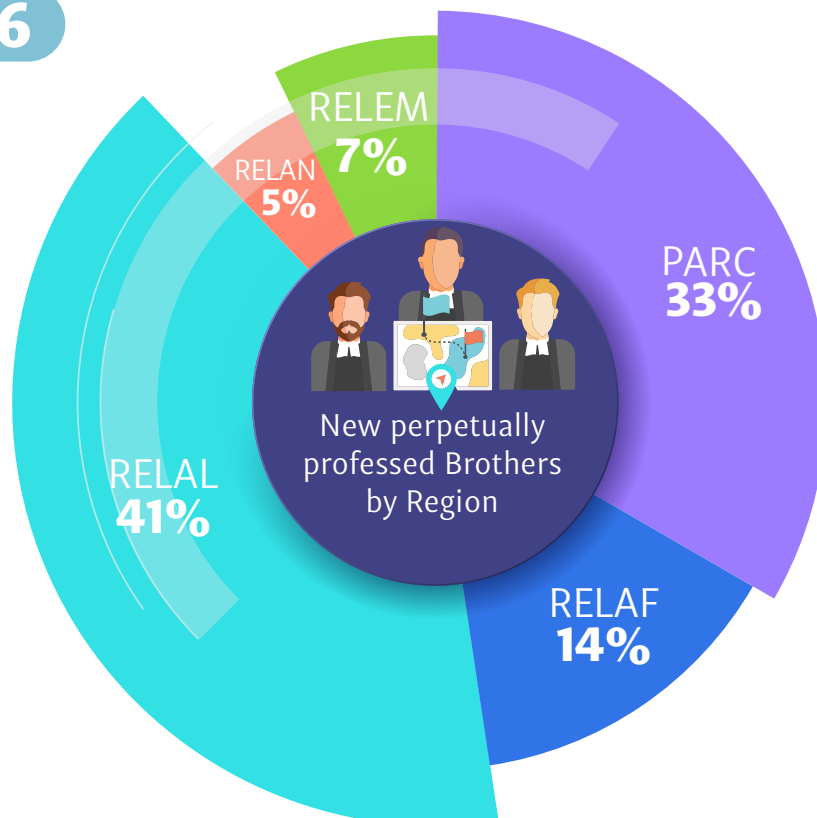

7

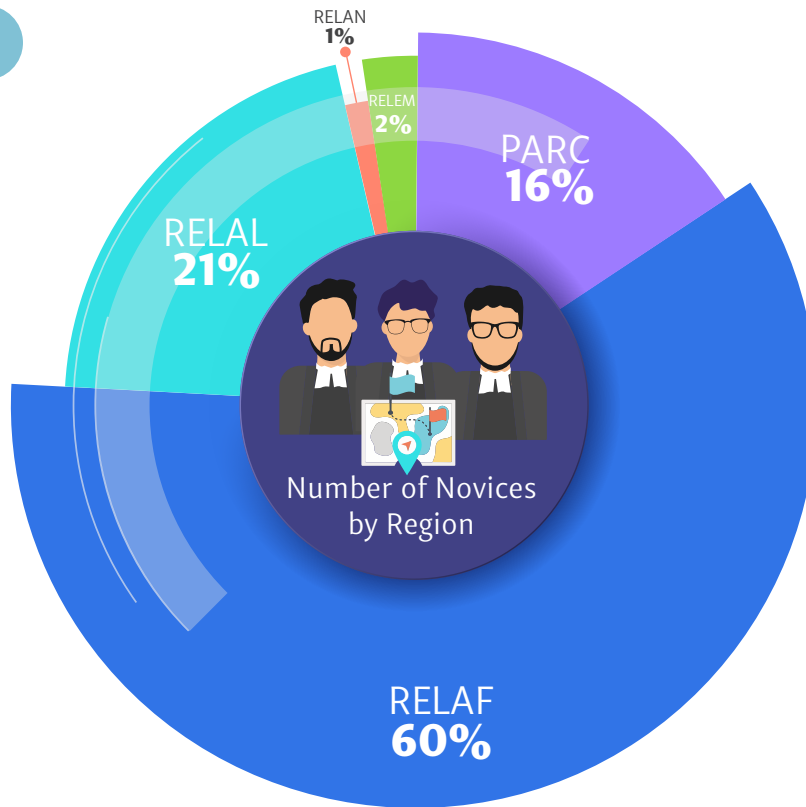

8

Comparison of Average Age, Deceased Brothers, New Brothers

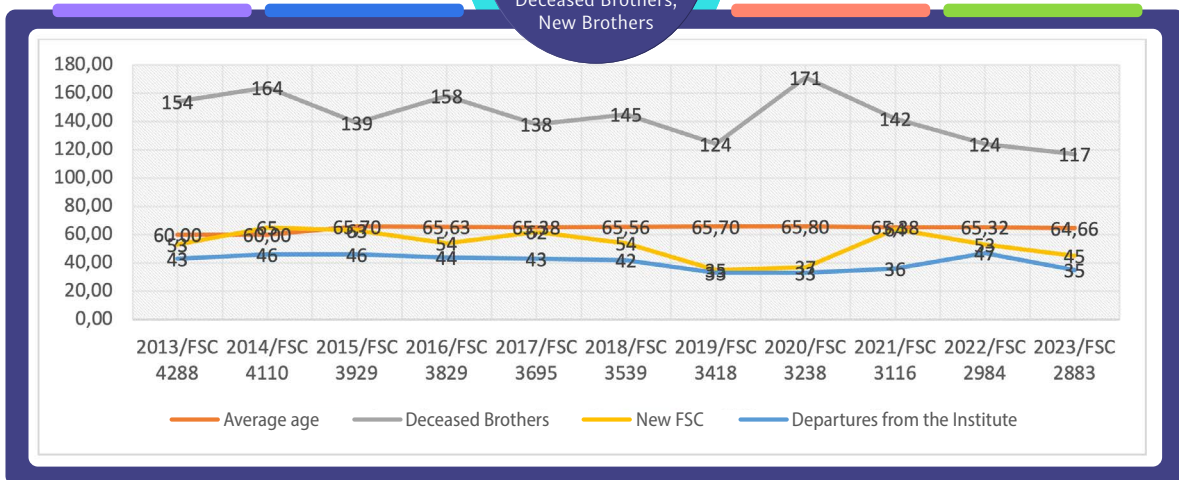

9

Comparison of Communities and number of Brothers by Regions

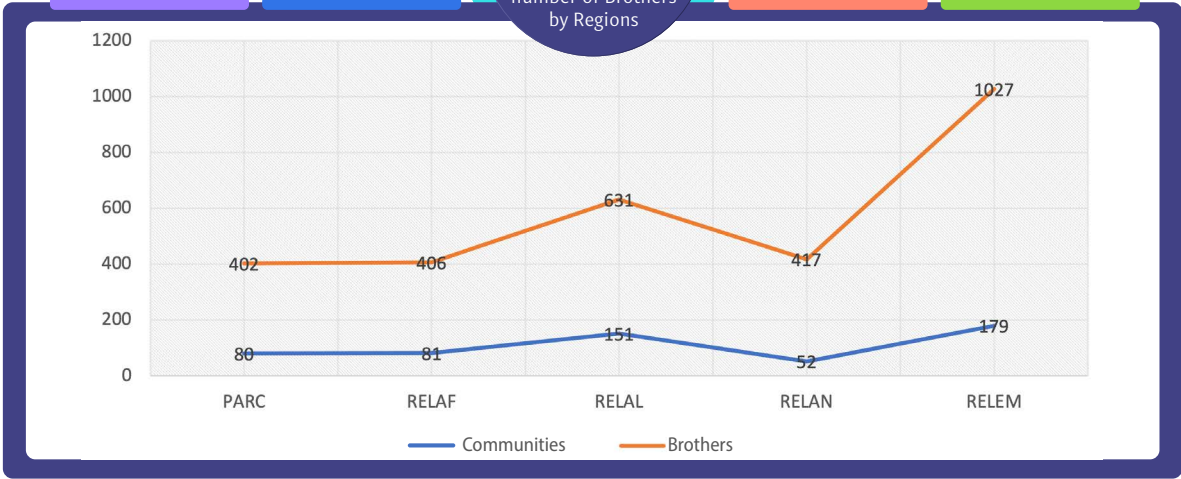

10

Division of Brothers in perpetual and temporary vows by Region

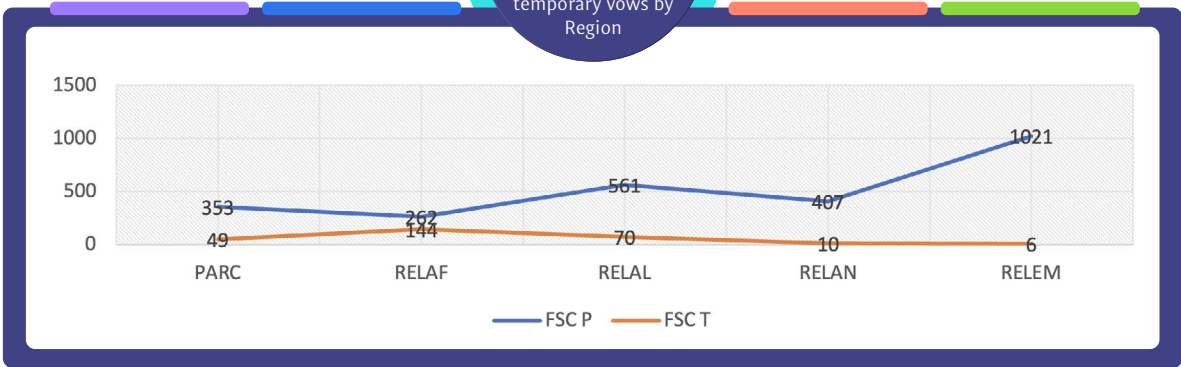

11



Brothers who have left the Institute during the year by Region

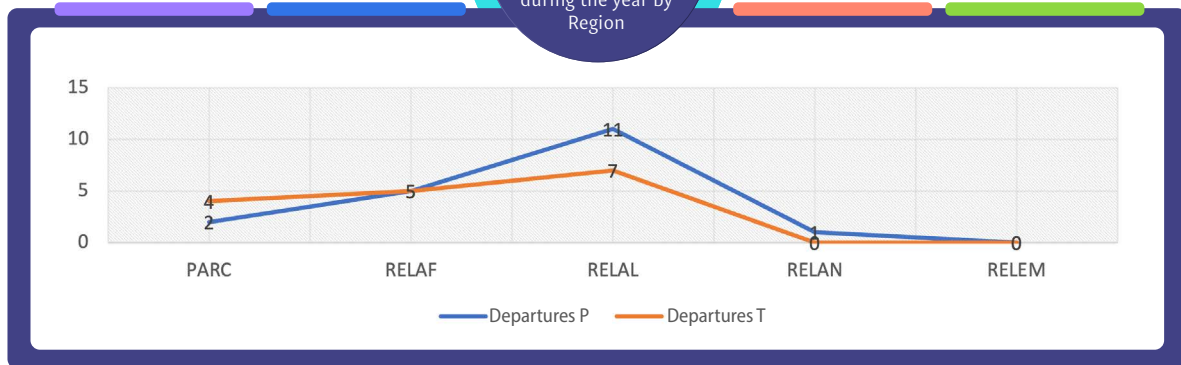

12

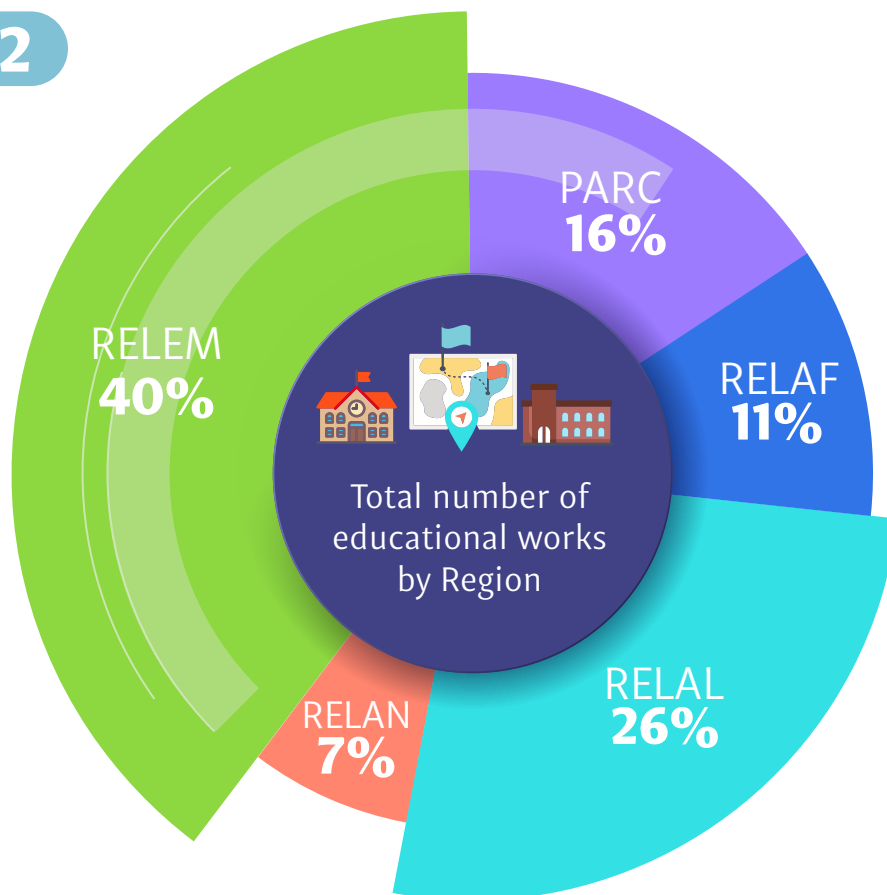

13

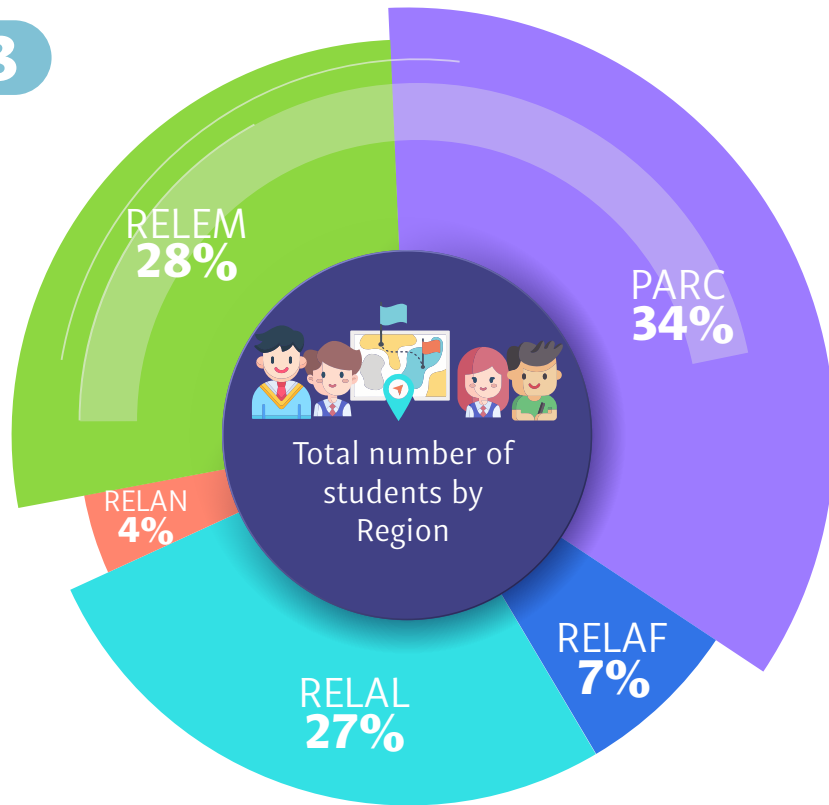

14

Staff working in educational works divided by Regions

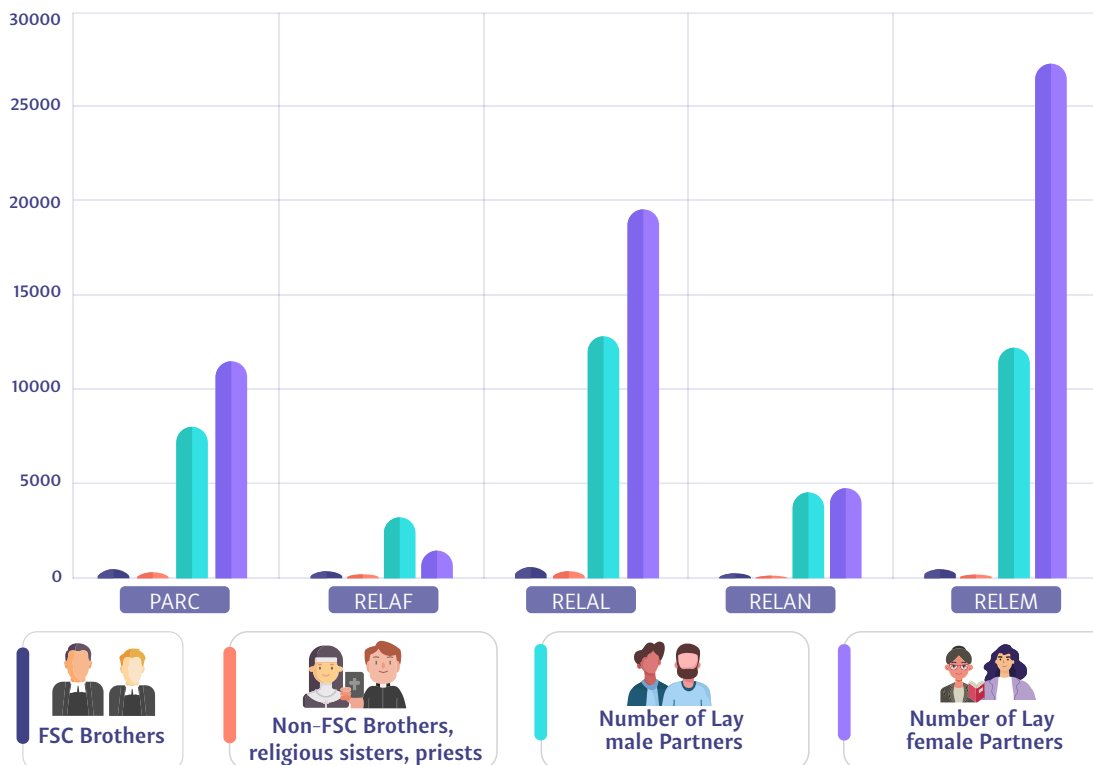

15

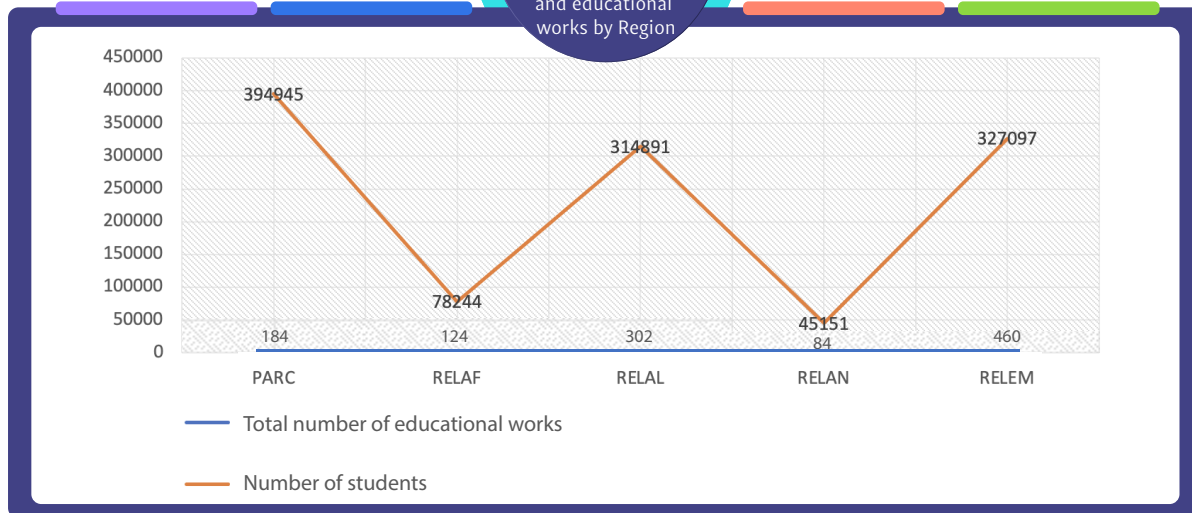

16

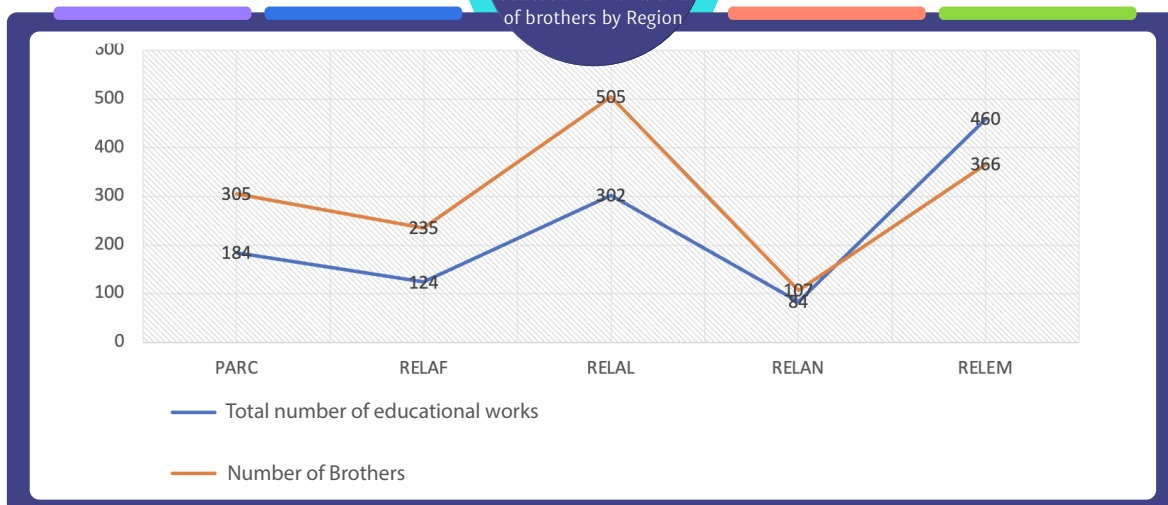
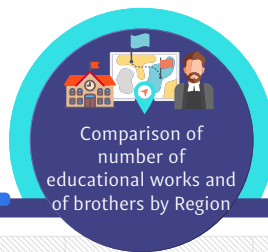

17

Number of Lay male and female people by Region

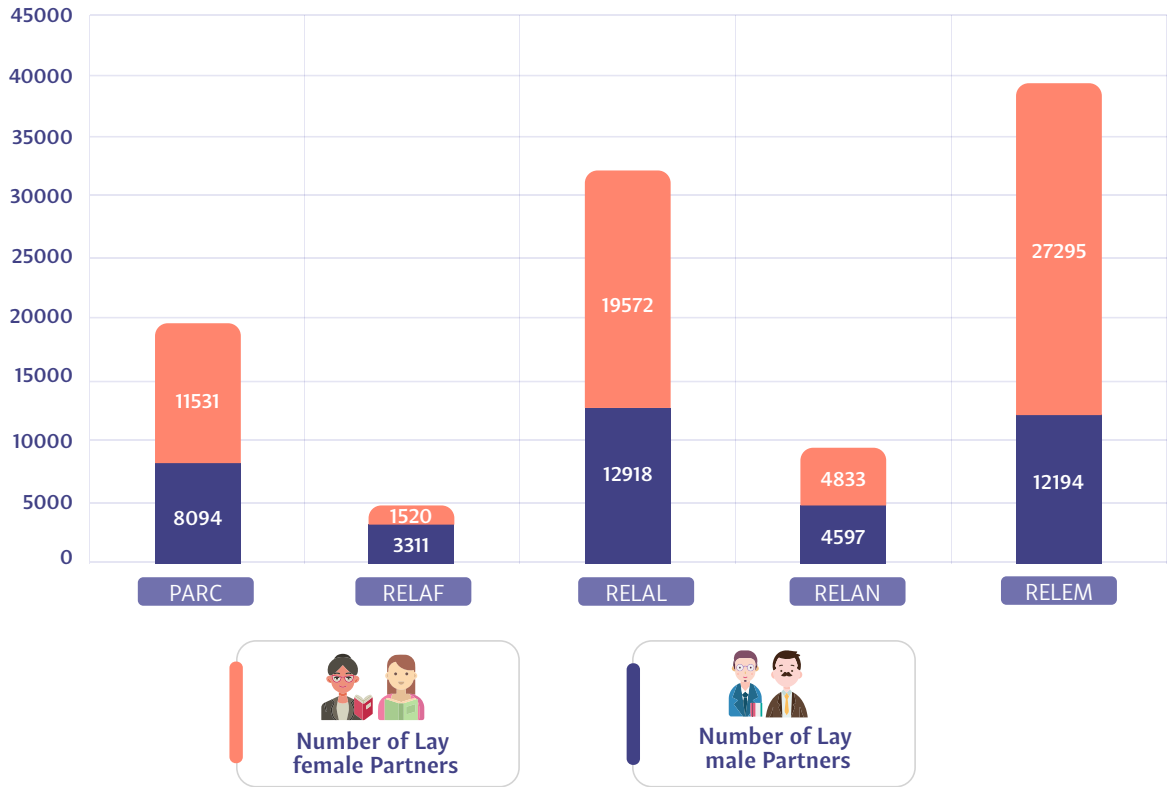

18

Comparison of total number of students and teaching Brothers by Region

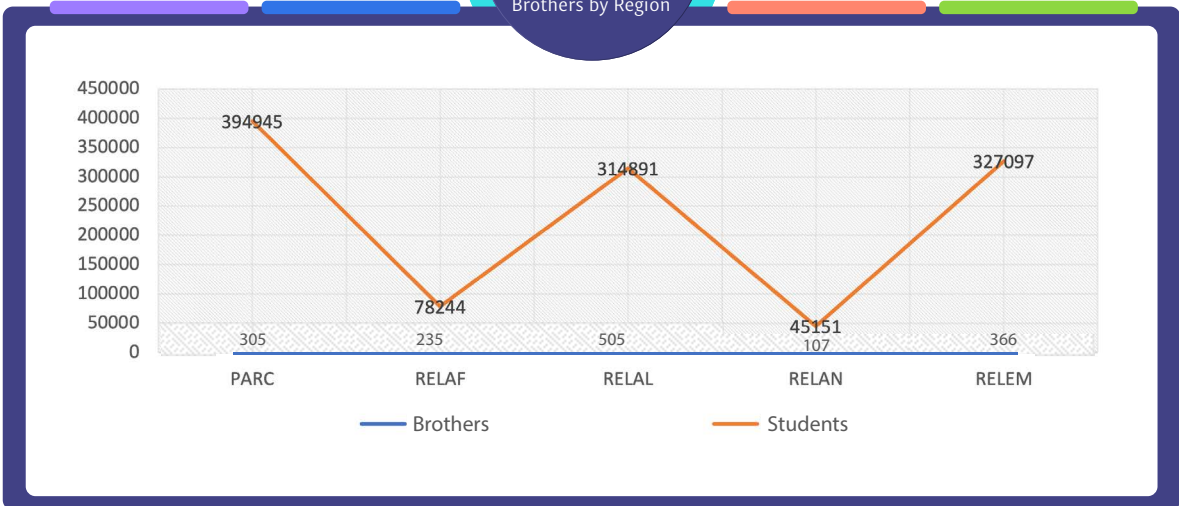

19

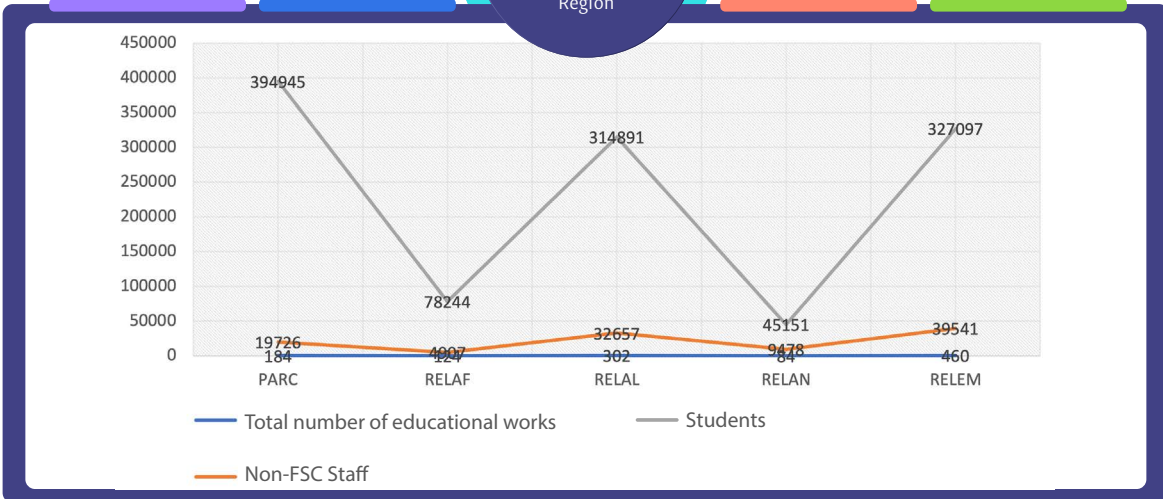

20

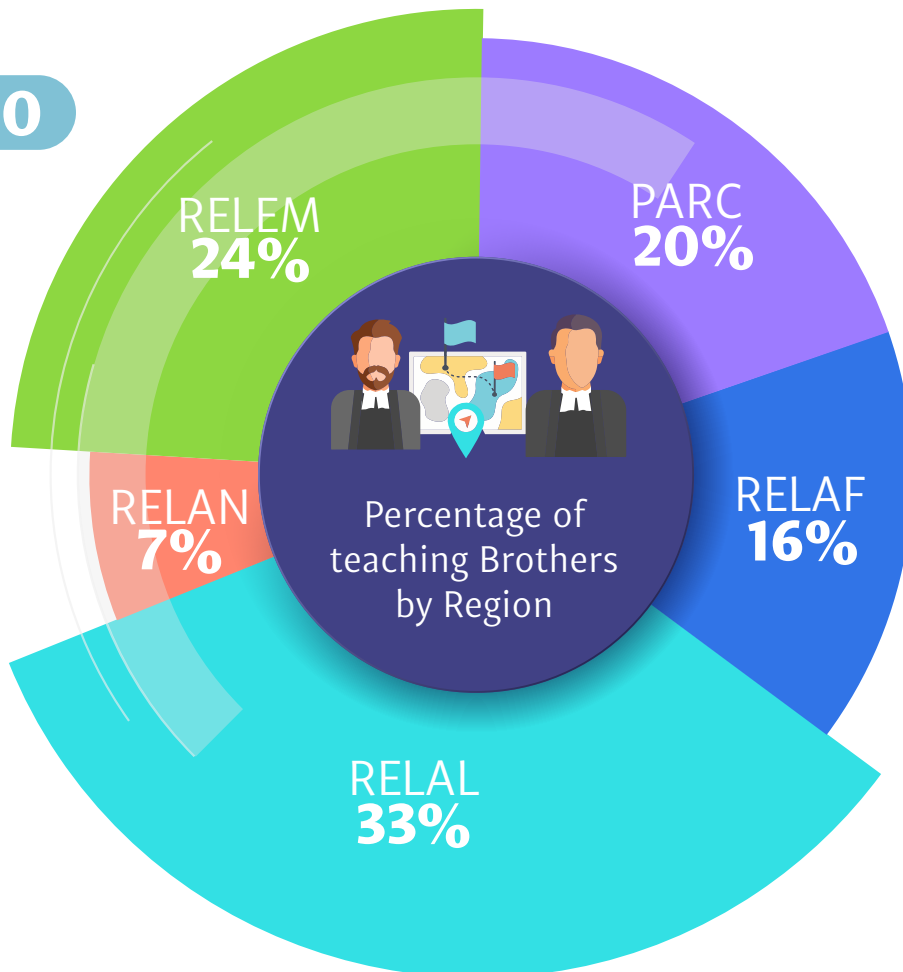

21

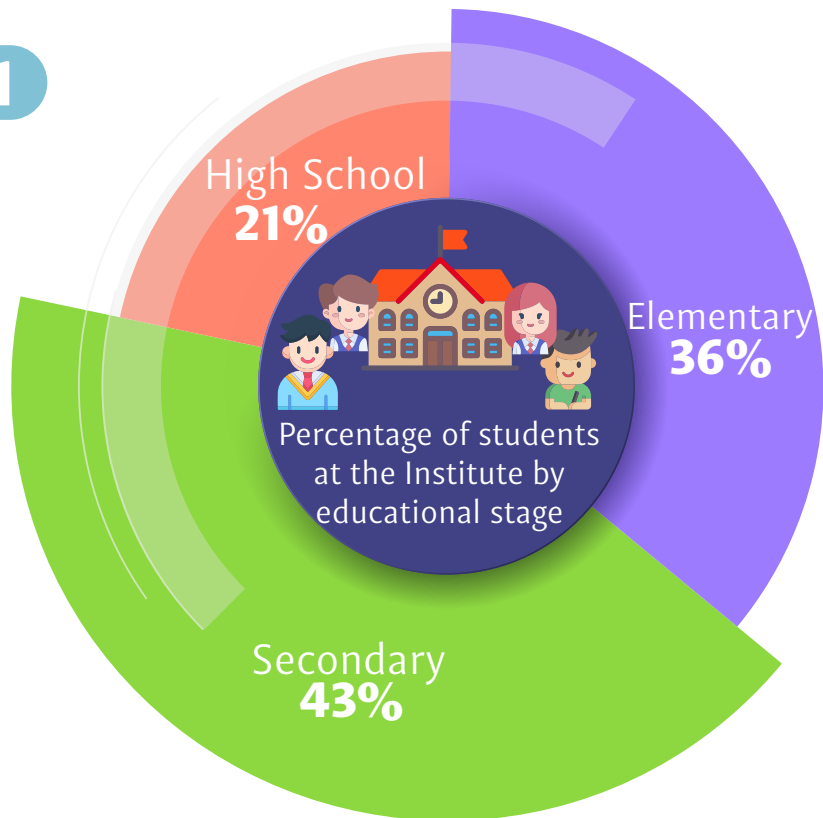

22

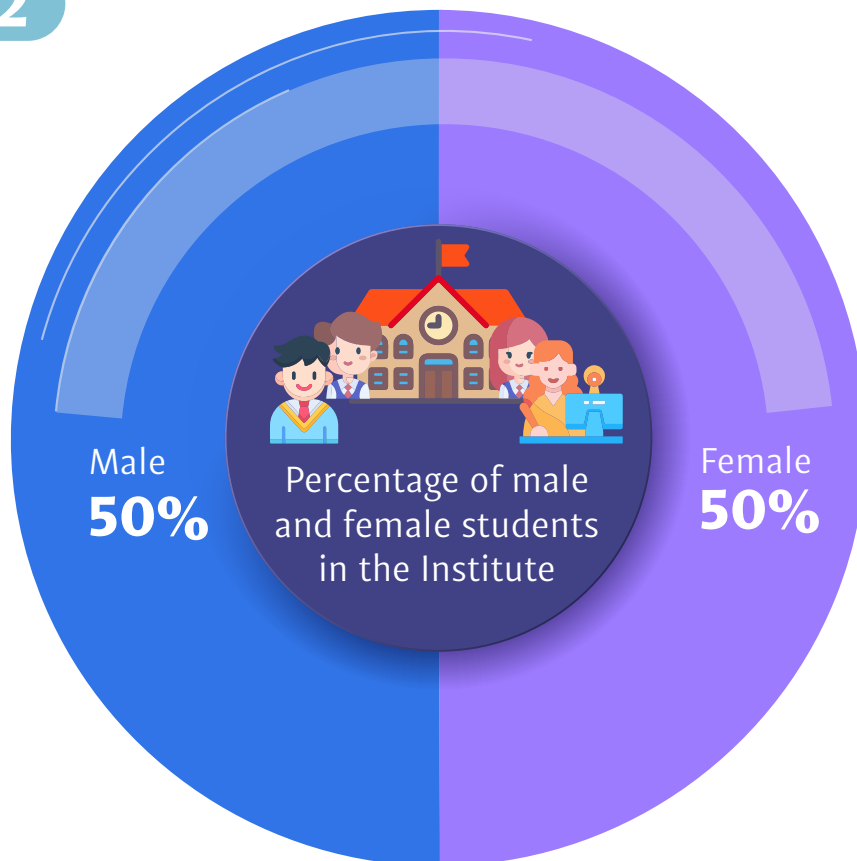

23



Female



Male

Division of students by year.
Male and female students at the Institute



Elementary

210.101

202.983

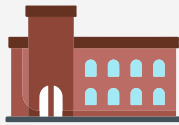

Secondary

228.915

276.587



High School

137.304

104.438

24

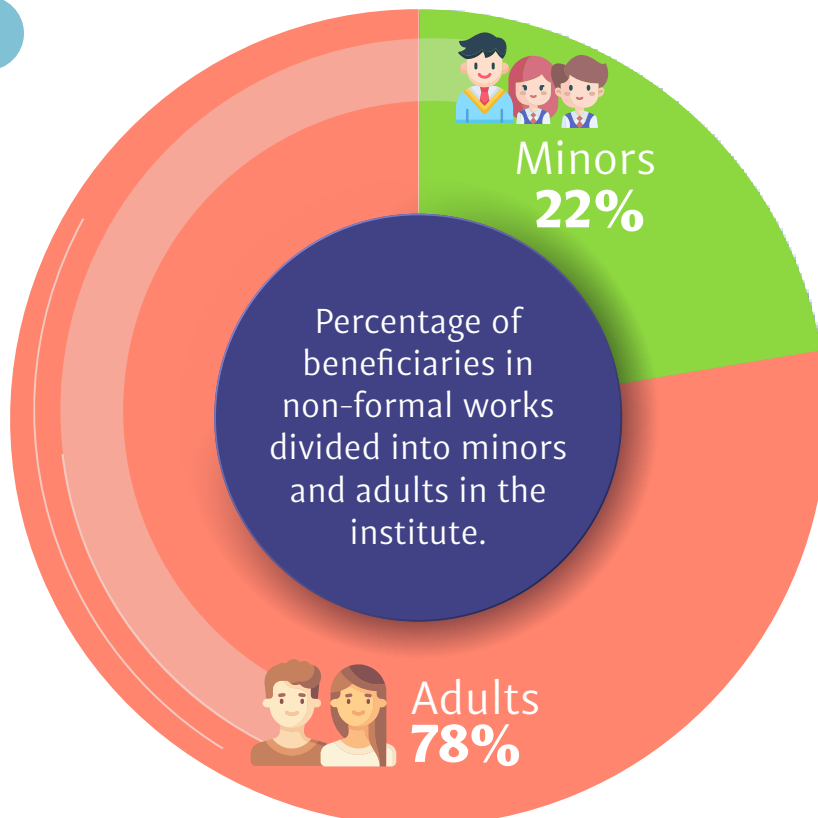

25

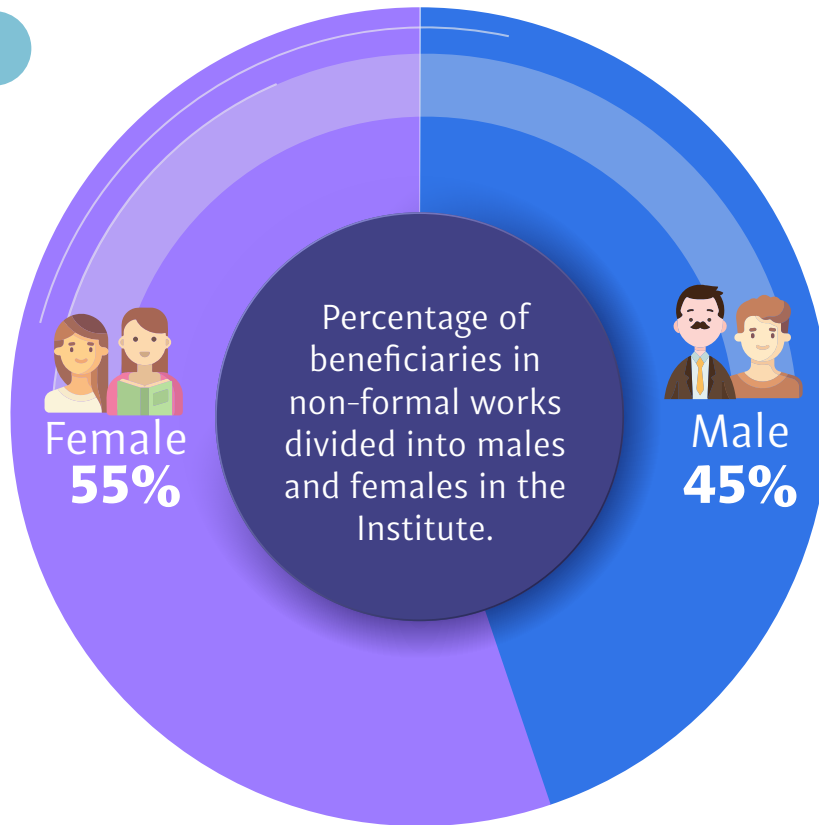

26



Female



Male

Division of beneficiaries in non-formal works divided by age and gender



Minors

8.415

9.345



Adults

35.498

26.593

27

Languages in which documents are requested in the Institute



28

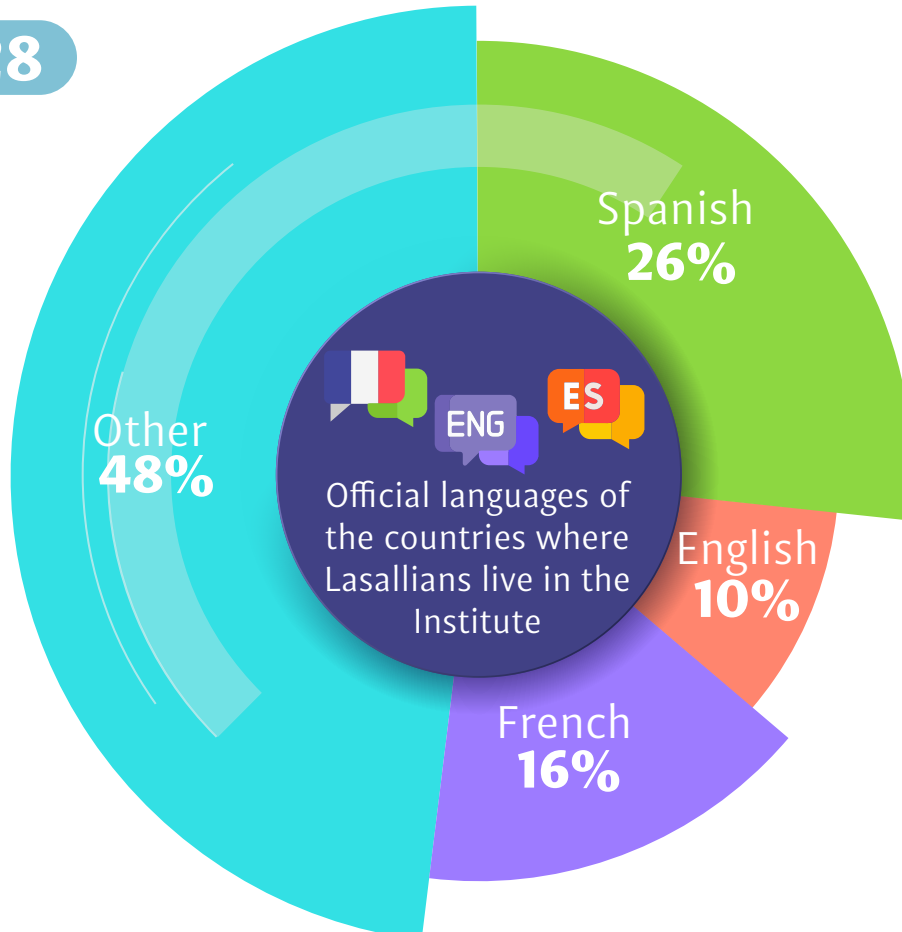



PART THREE

**Brothers' Statistics by age group
divided by Regions and Districts as of
31 December 2023**

29

PARC
Brothers by age group as of 31 December 2023

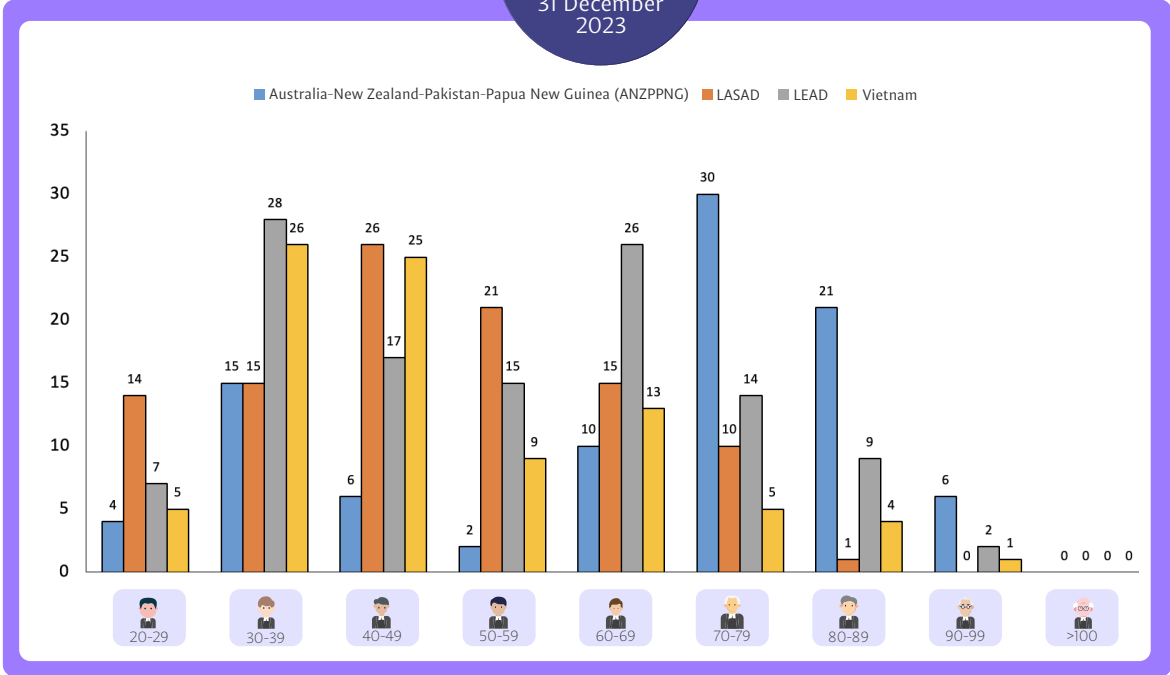

30

RELAF
Brothers by age group as of 31 December 2023

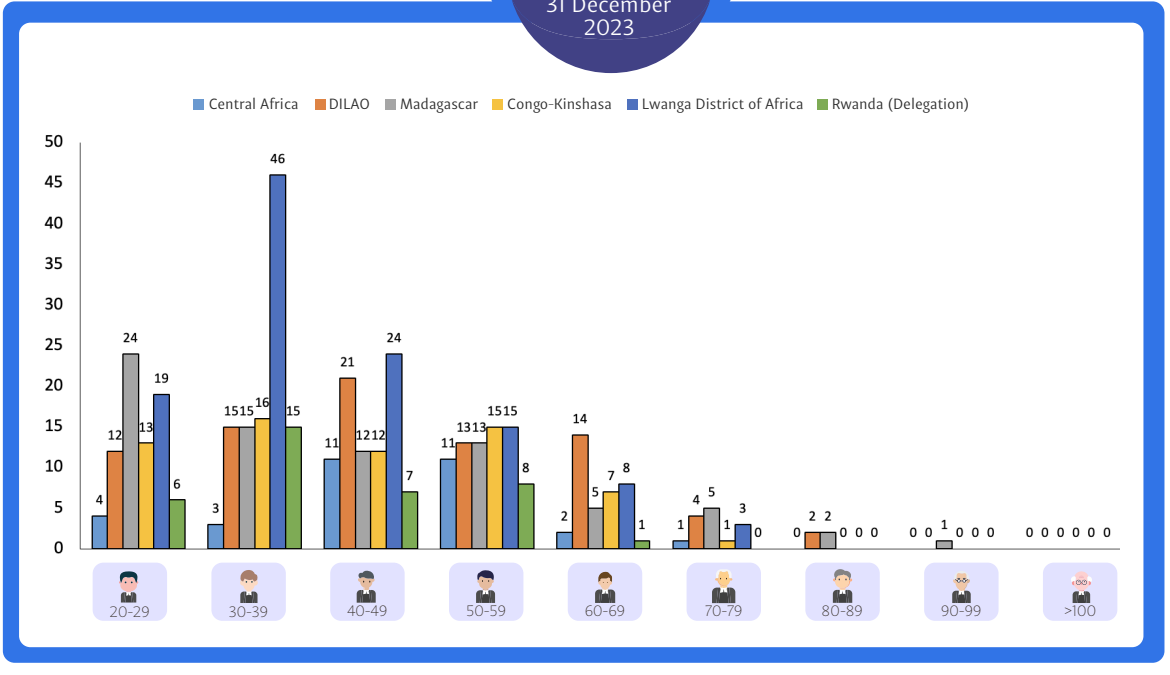

31

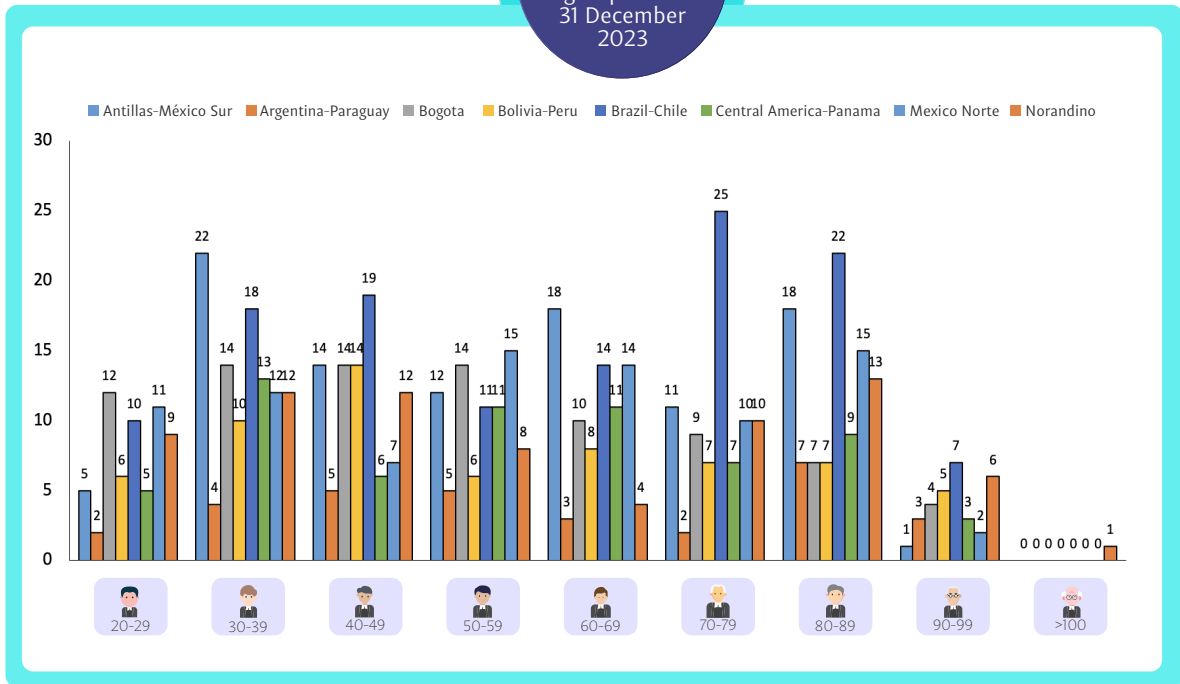

32

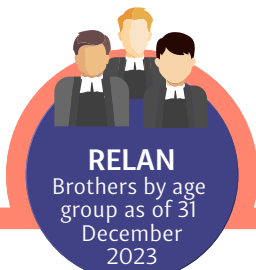

33

RELEM
Brothers by age group as of 31 December 2023

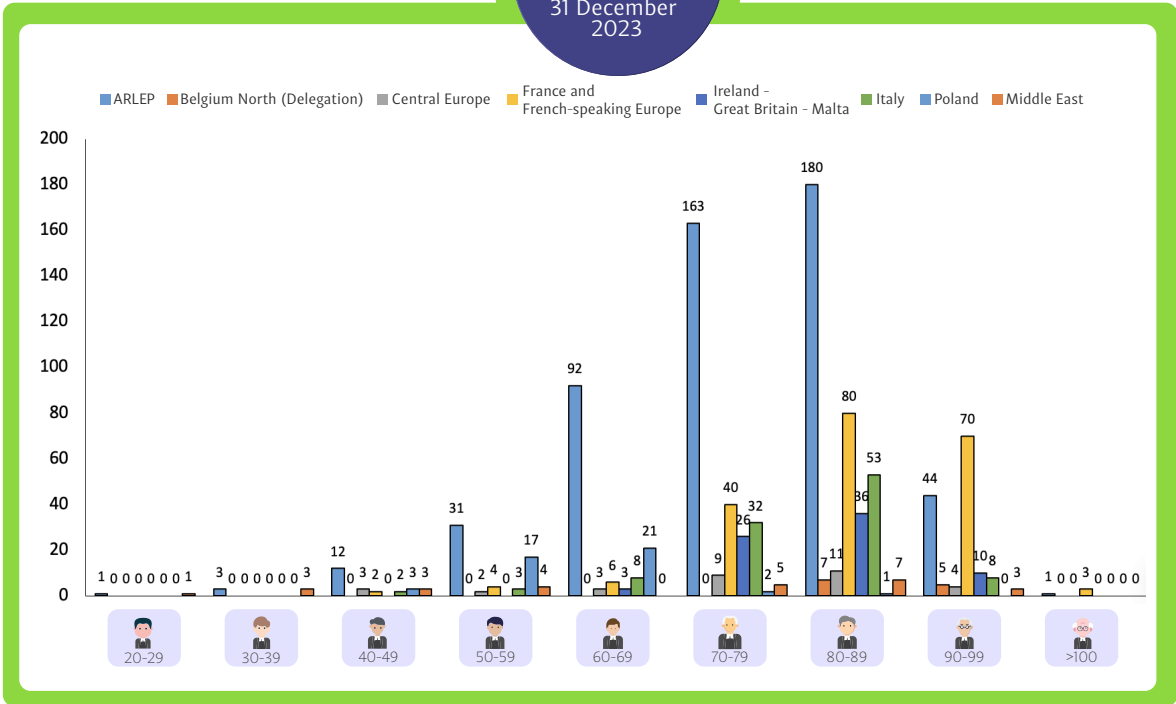



PART FOUR

**Lasallian Educational Mission Statistics
by Regions as of 31 December 2023**

34

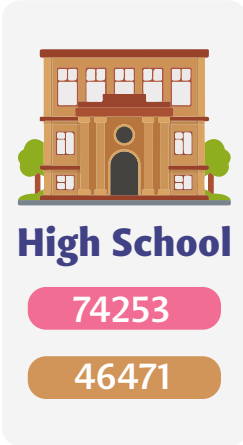
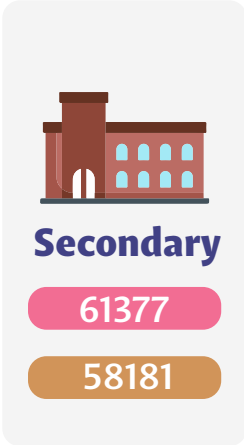
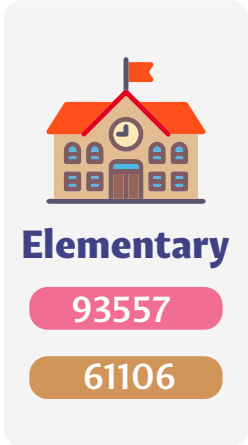
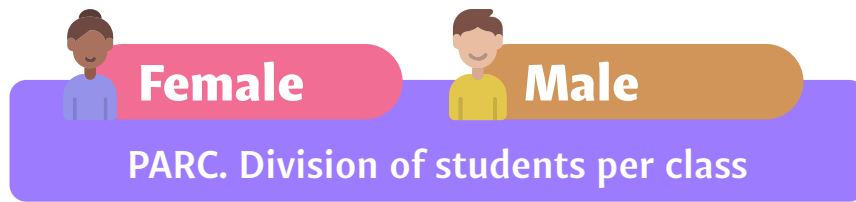

35

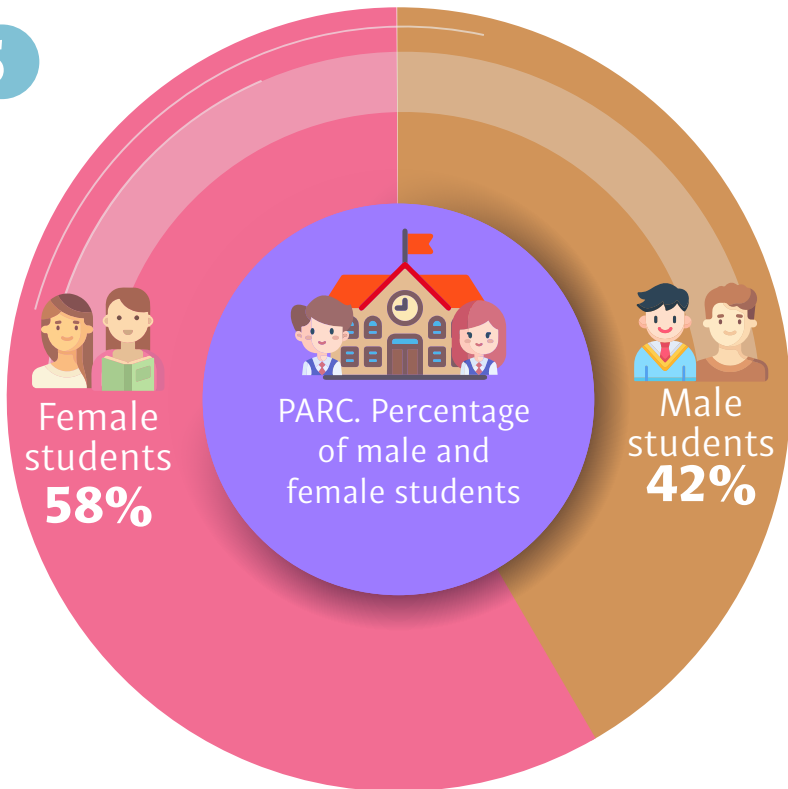

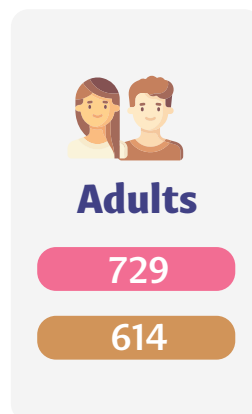
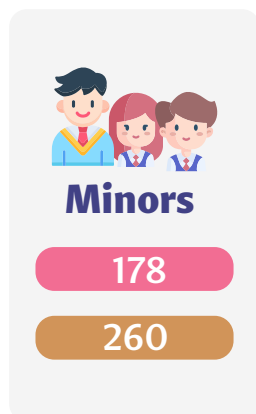
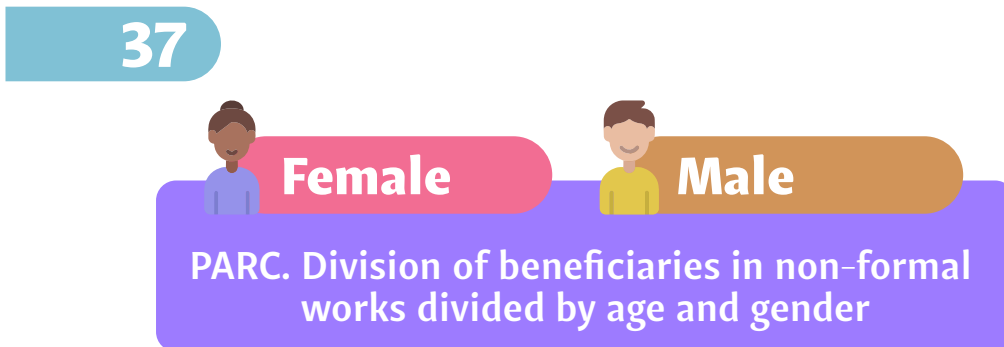
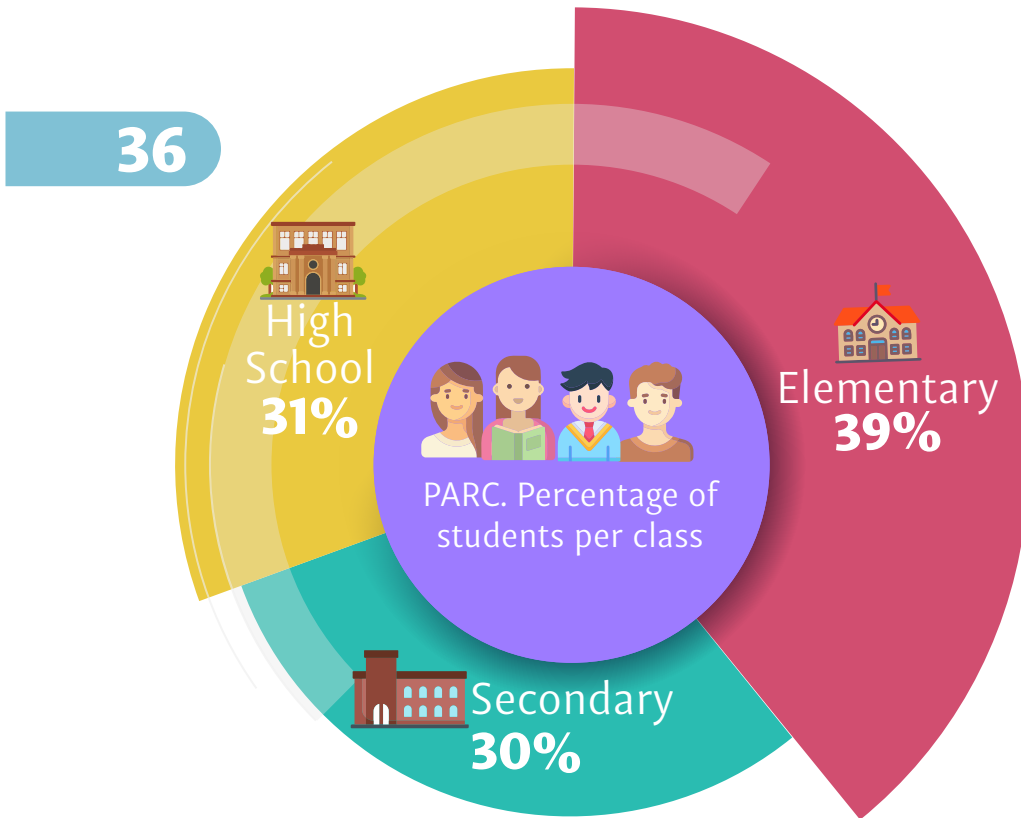

38

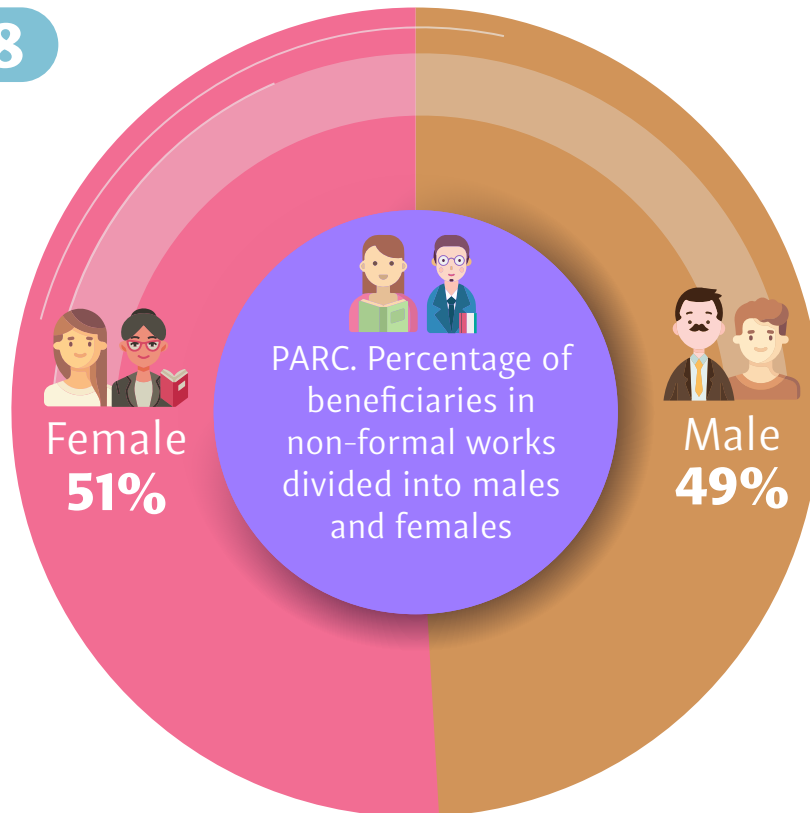

39

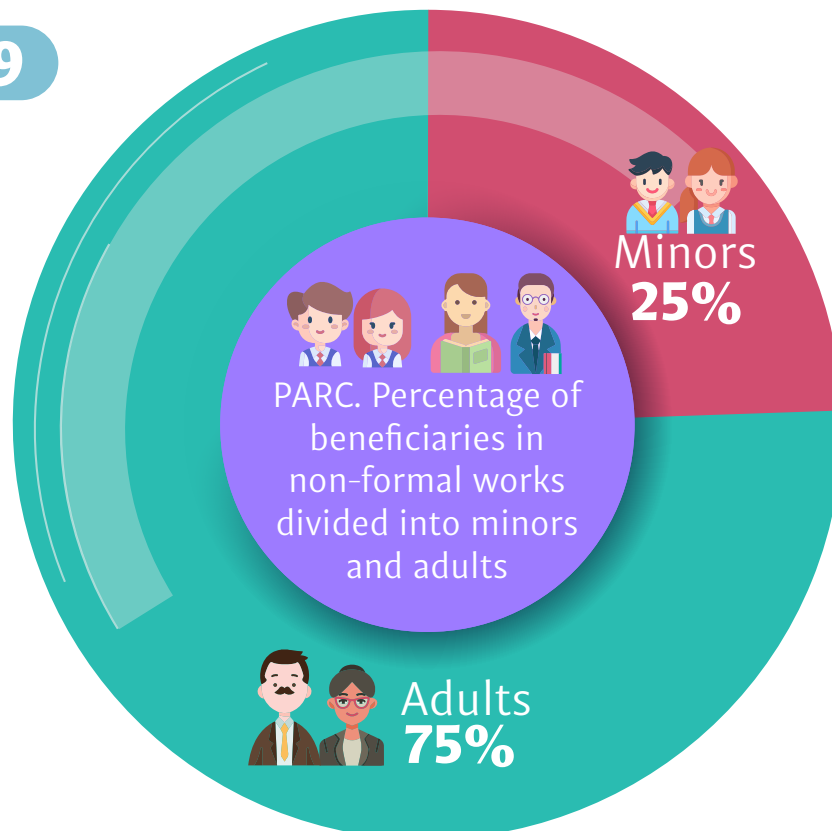

40

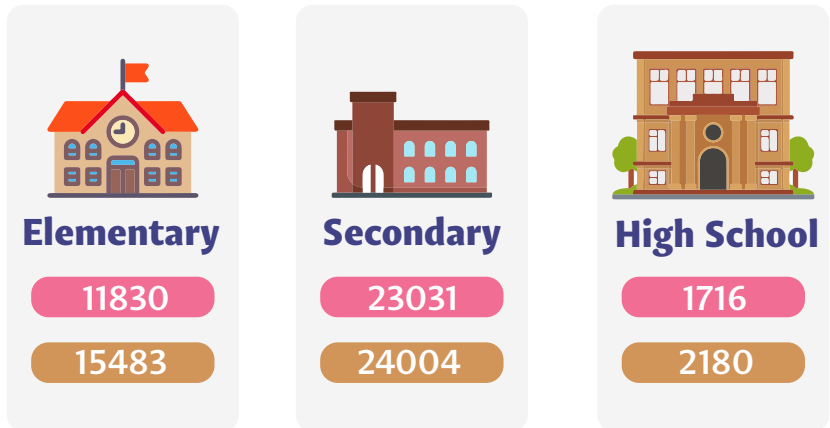
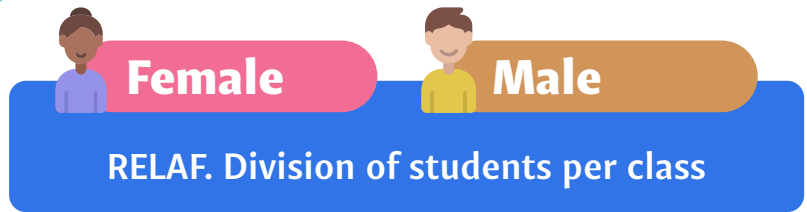

41

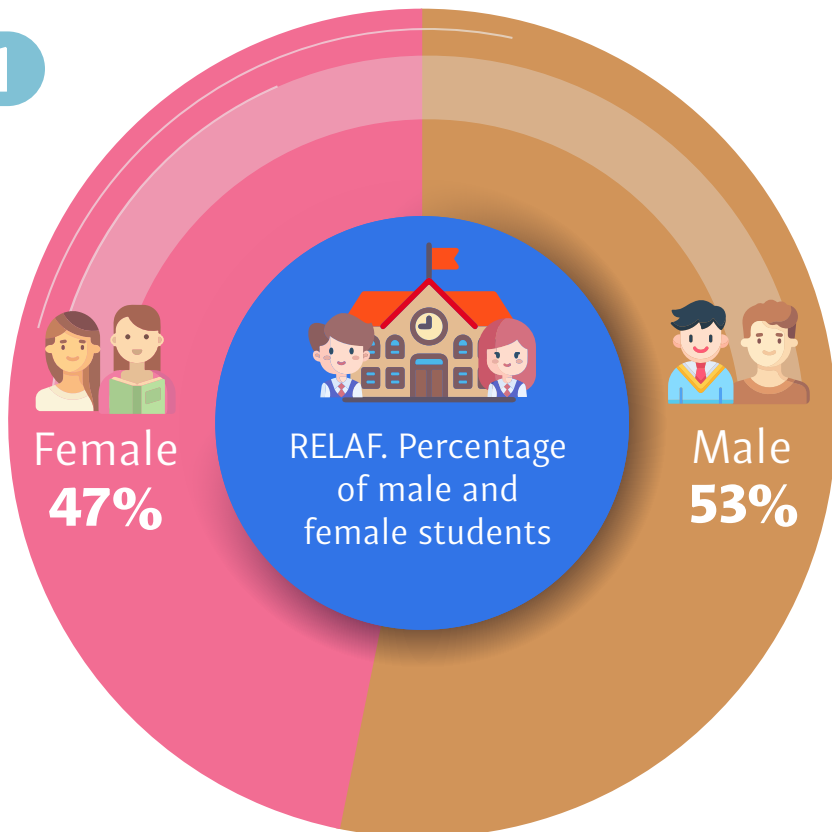

42

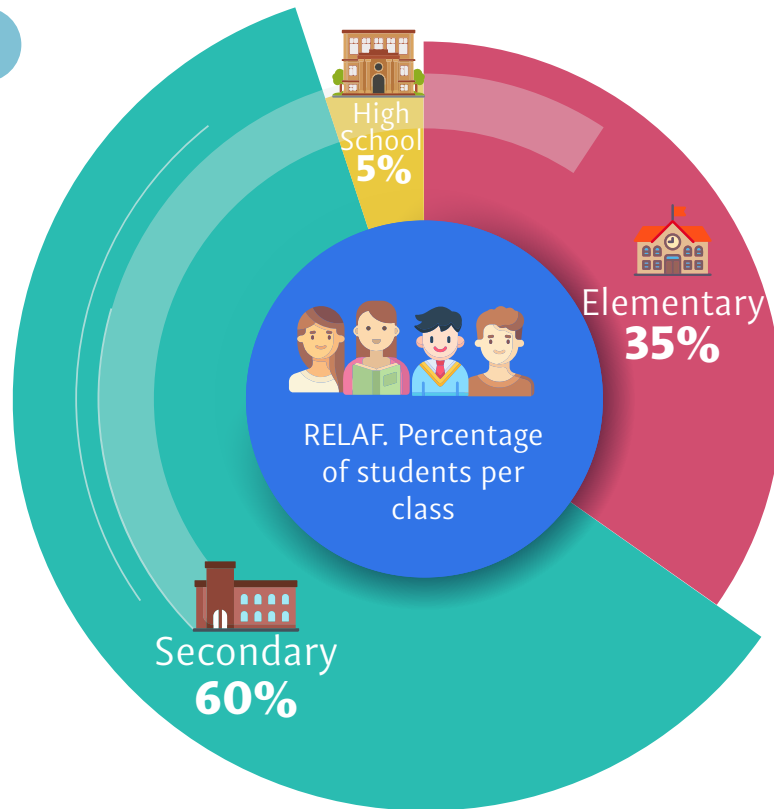

43

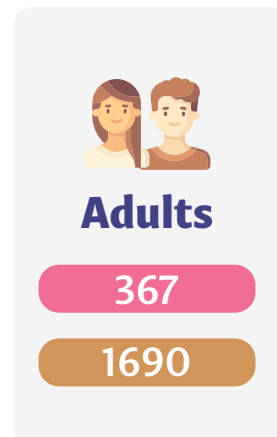
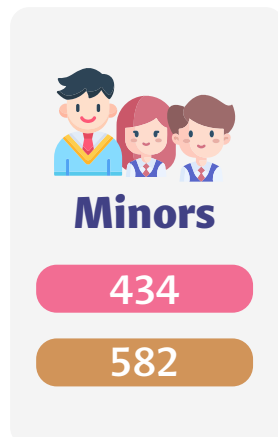
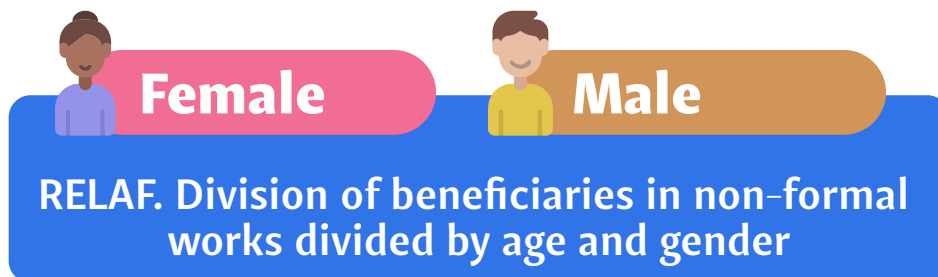

44

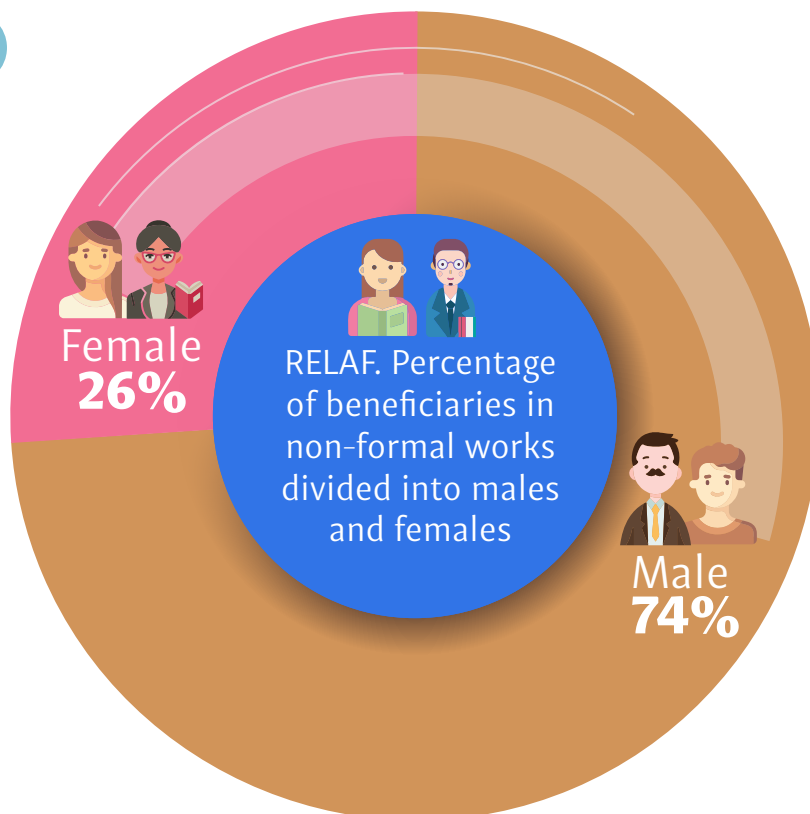

45

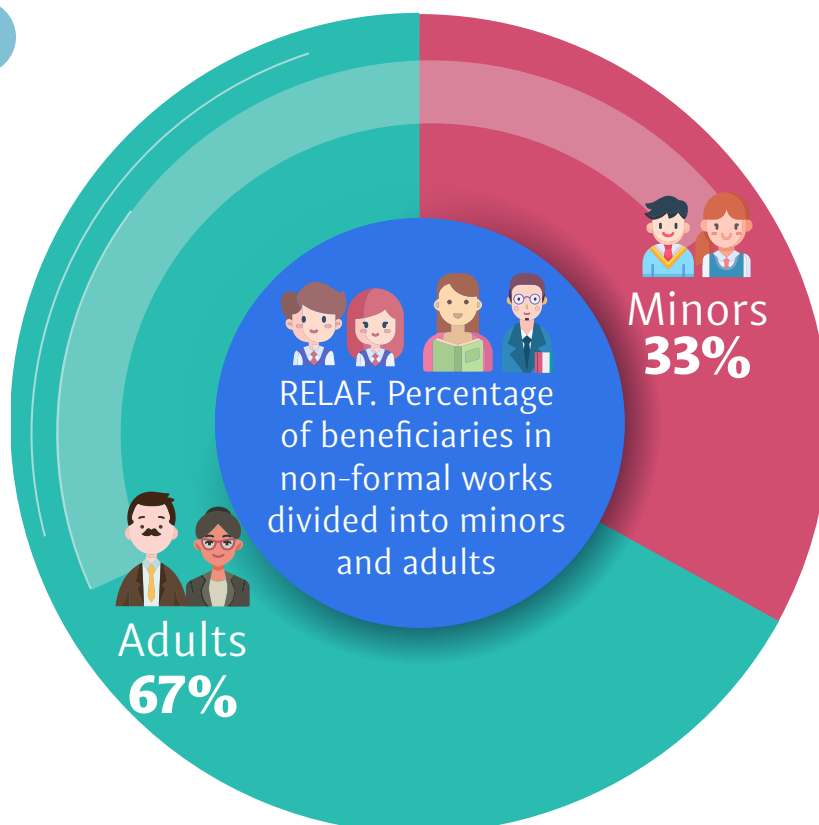

46

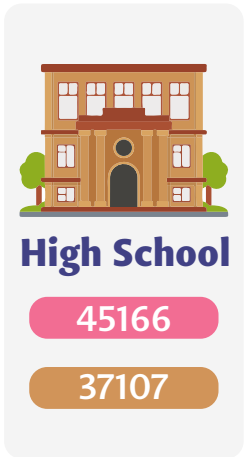
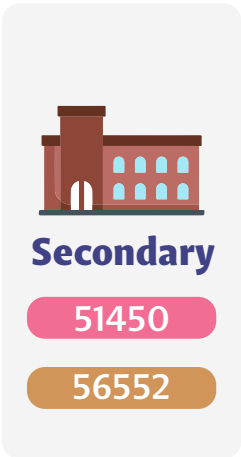
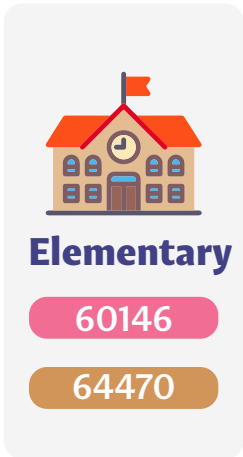
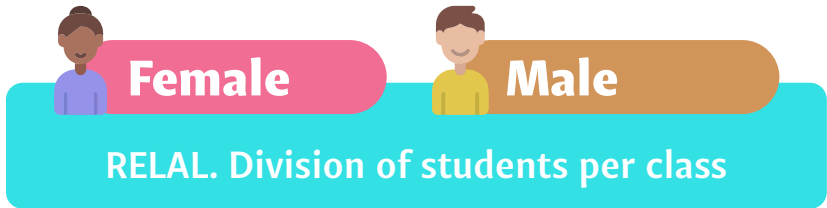

47

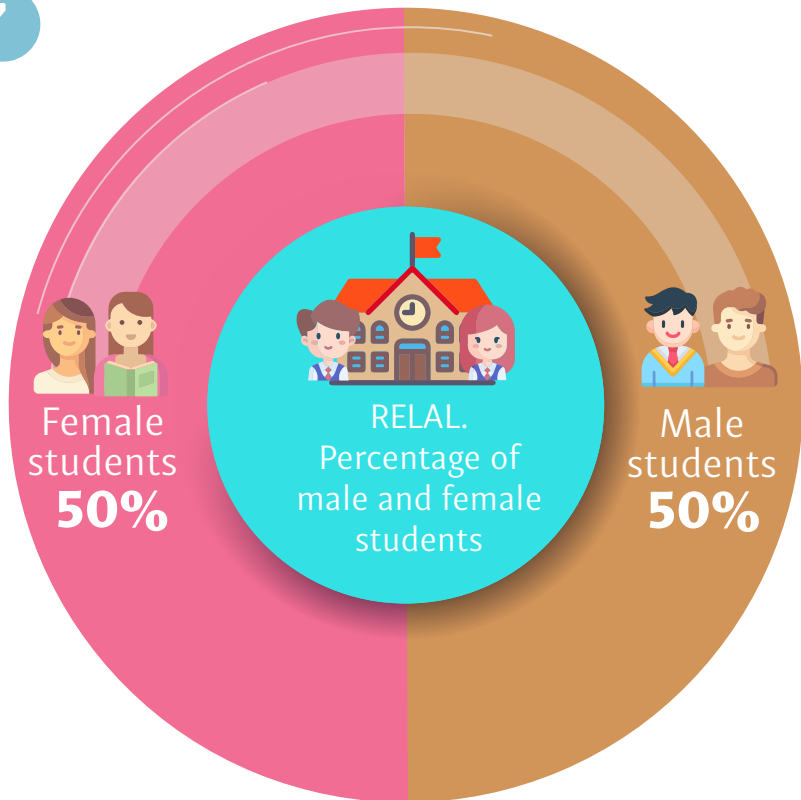

48

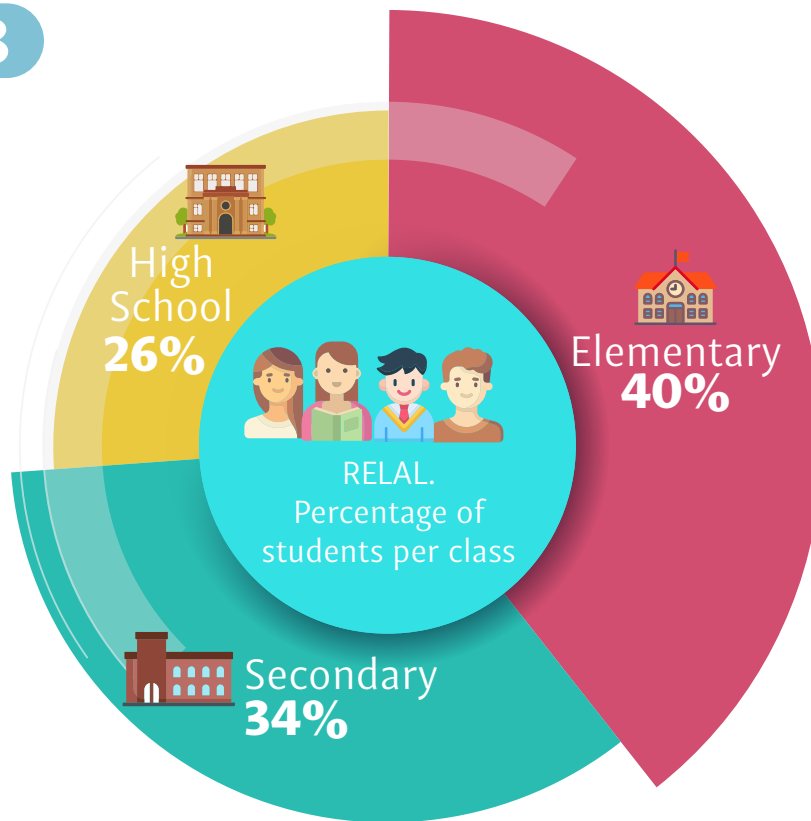

49



Female



Male

RELAL. Division of beneficiaries in non-formal works divided by age and gender



Minors

2936

2543



Adults

1951

10625

50

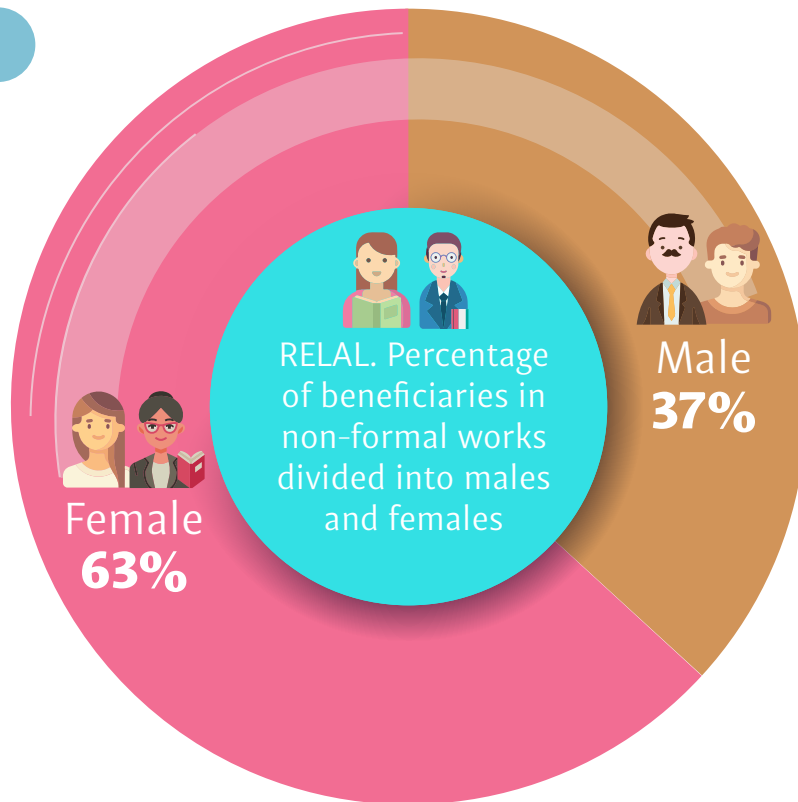

51

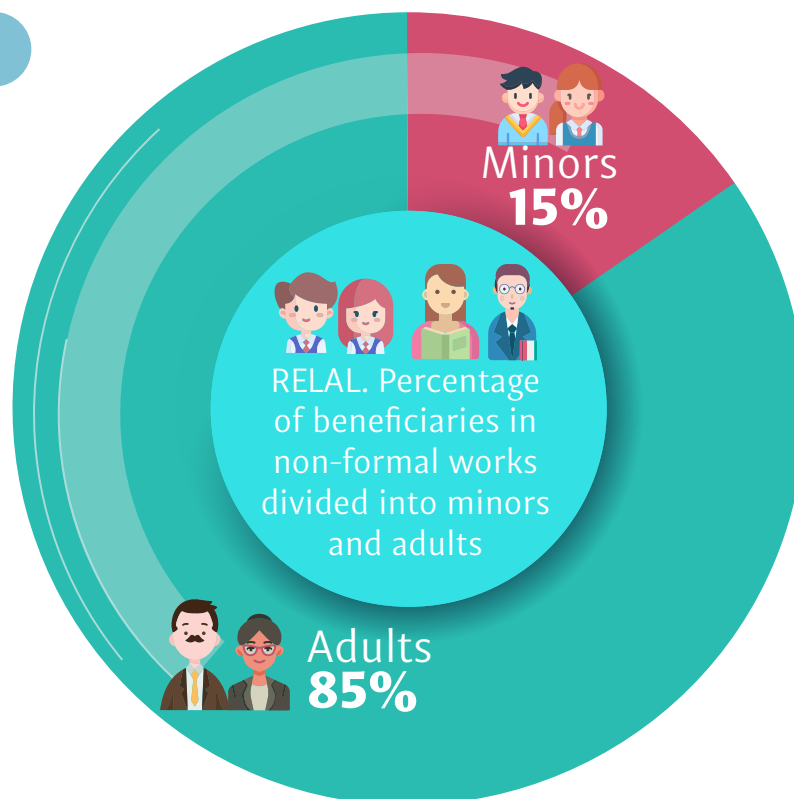

52

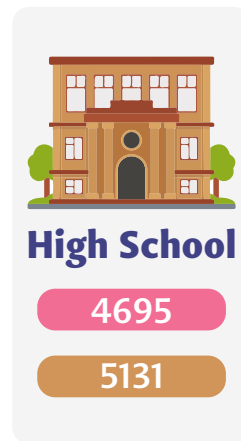
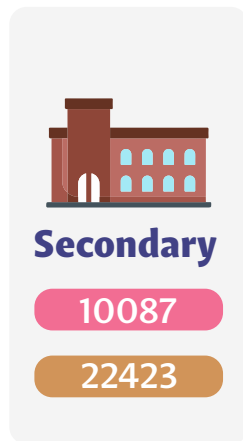
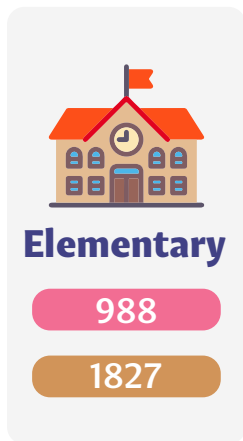
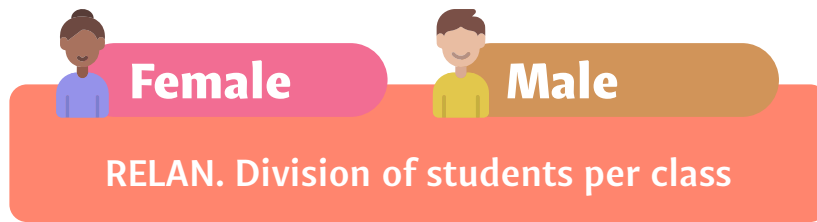

53

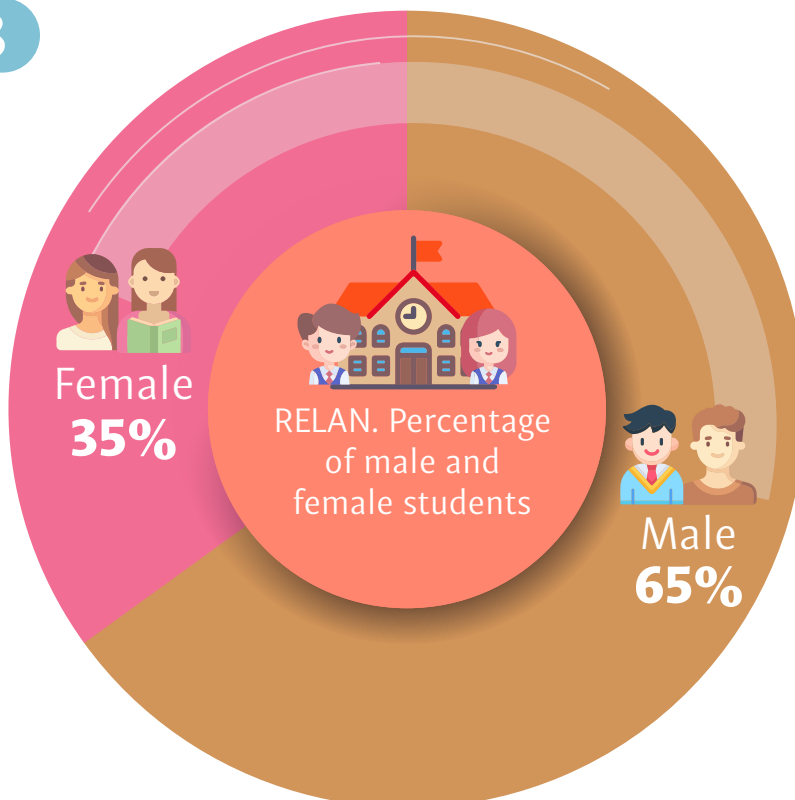

54

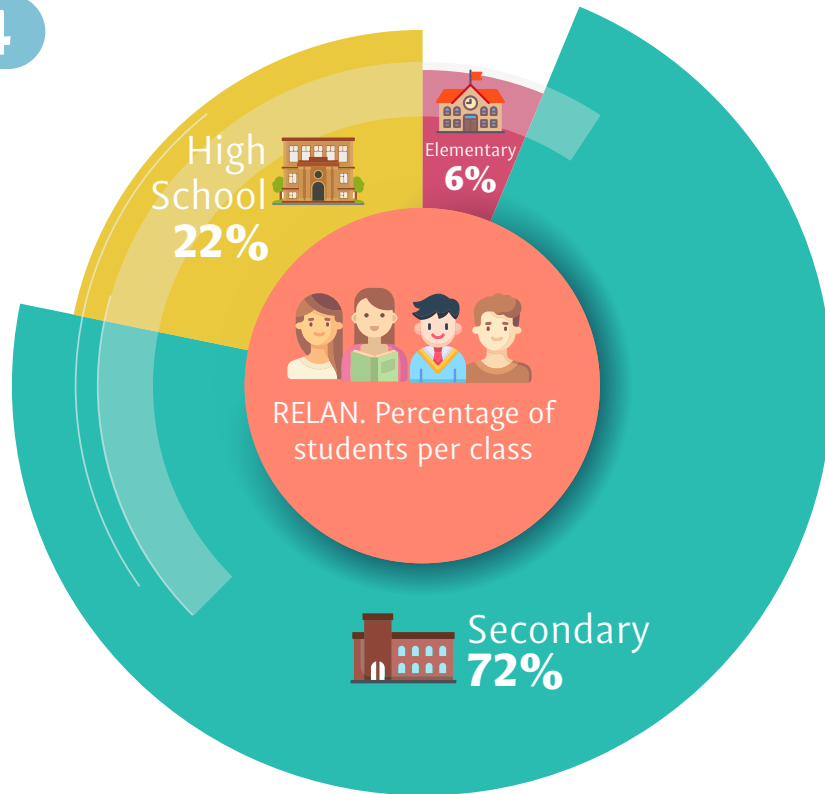

55

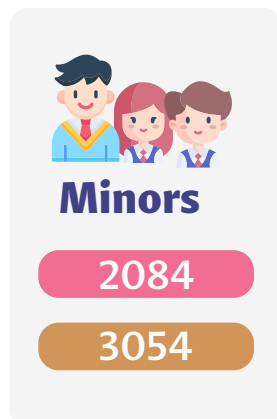
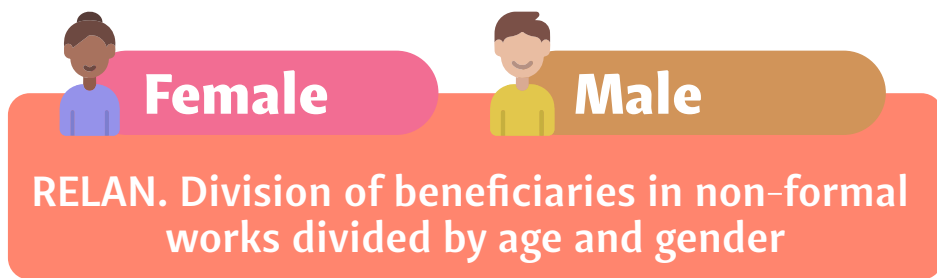

56

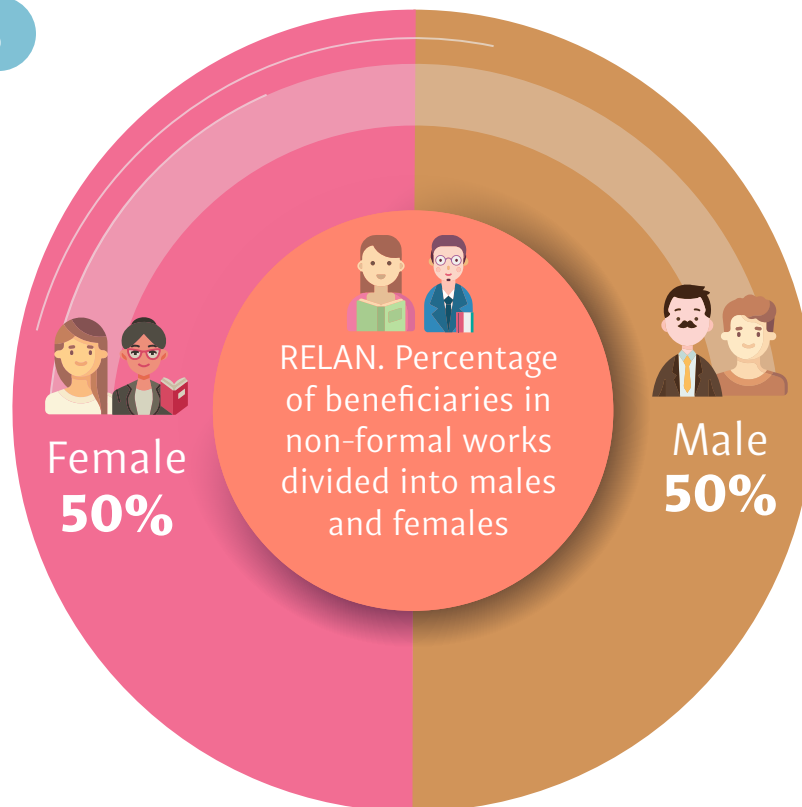

57

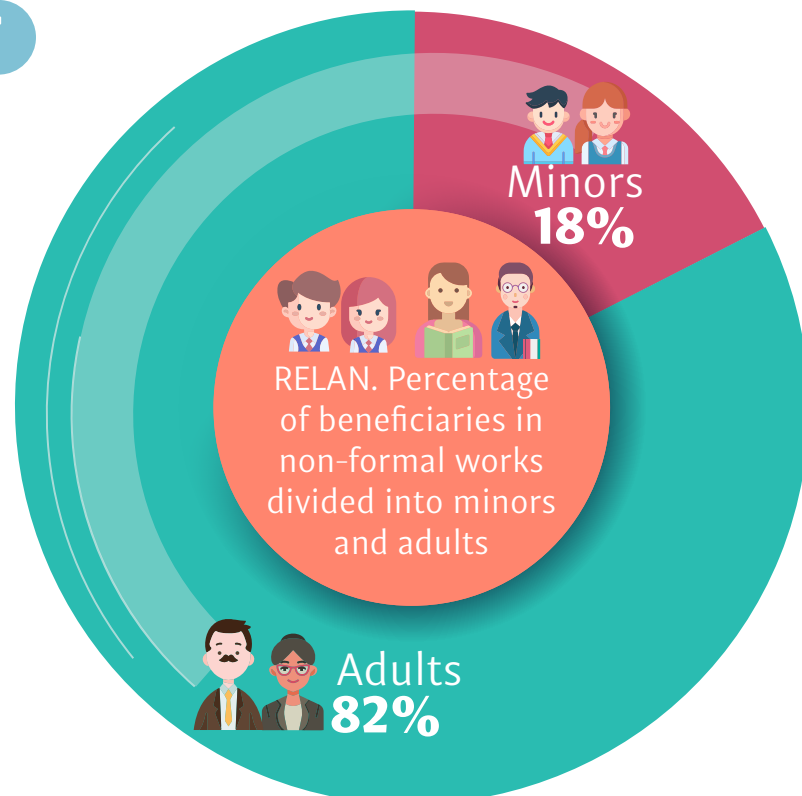

58

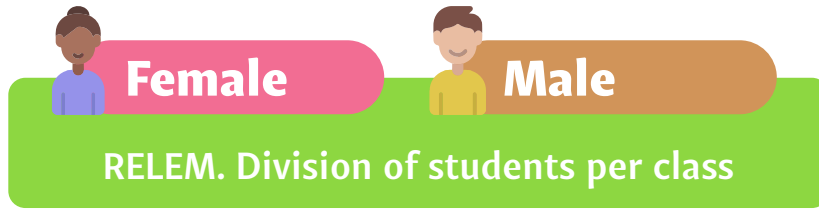

RELEM. Division of students per class

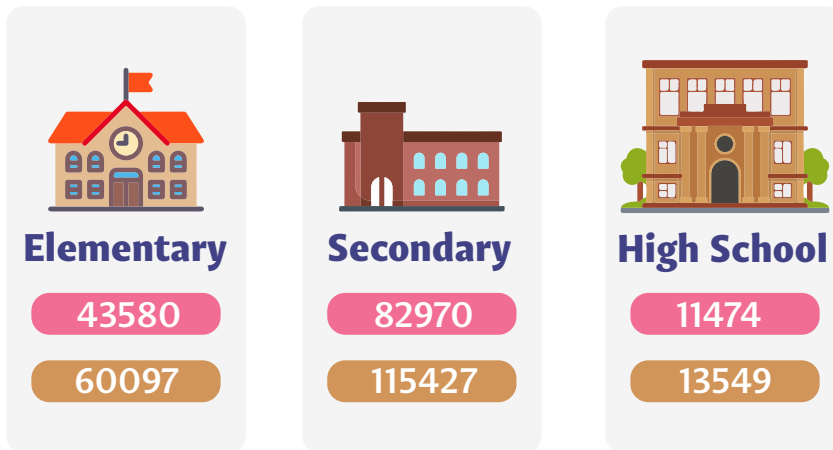

59

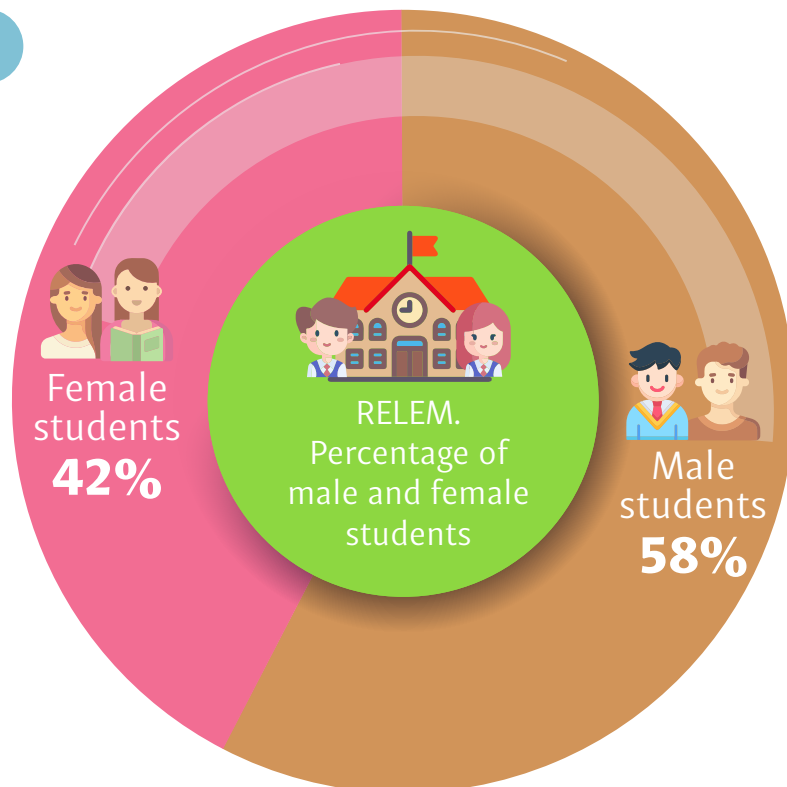

60

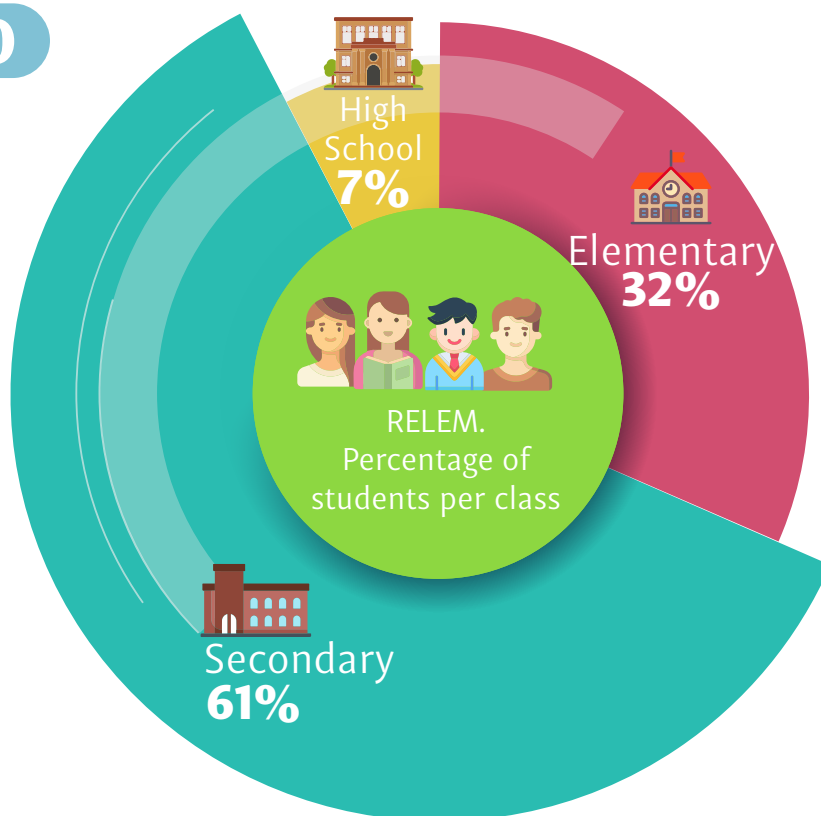

61



Female



Male

RELEM. Division of beneficiaries in non-formal works divided by age and gender



Minors

2783

2906



Adults

2260

2130

62

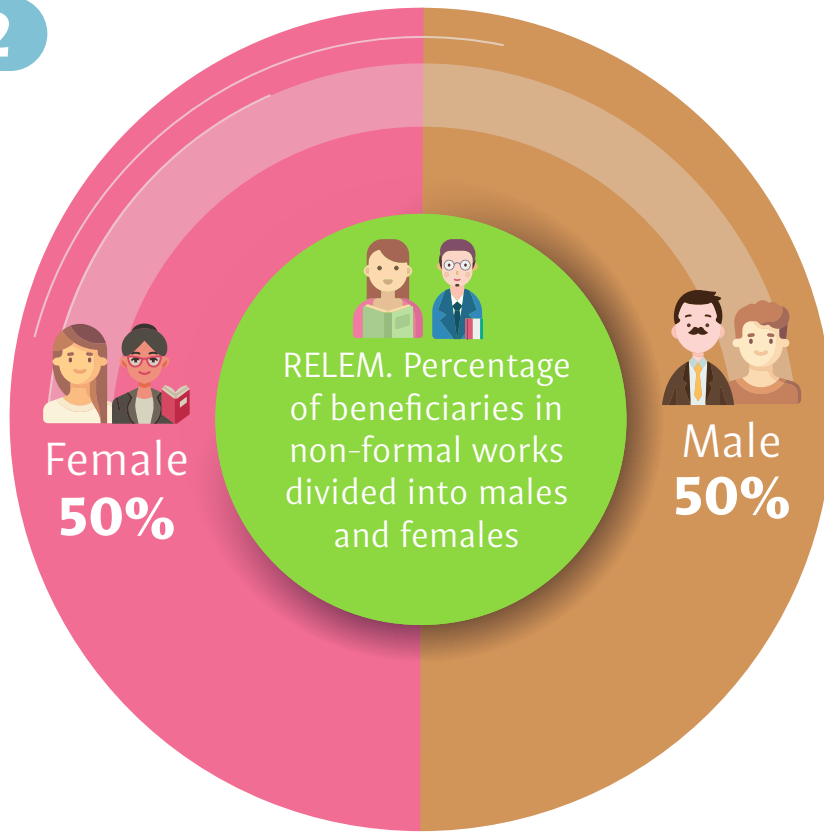

63

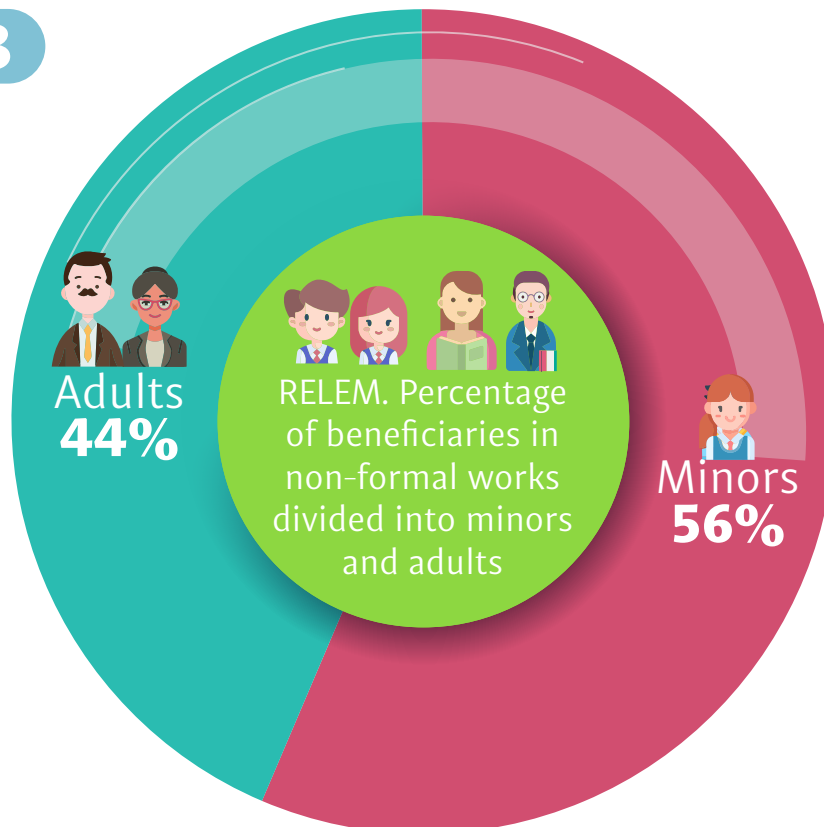



PART FIVE

Institute Statistics from 2013 to 2023

64

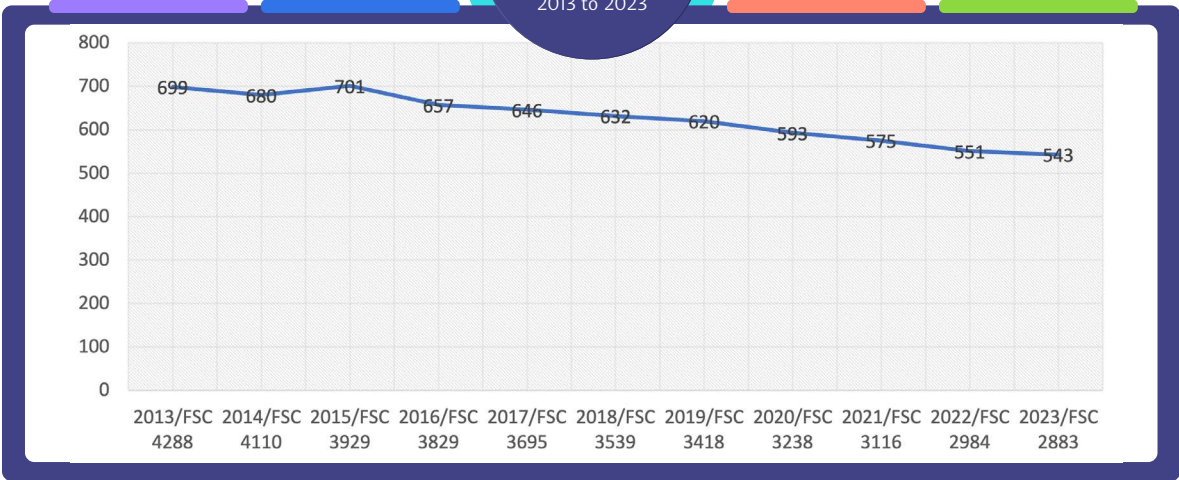

65

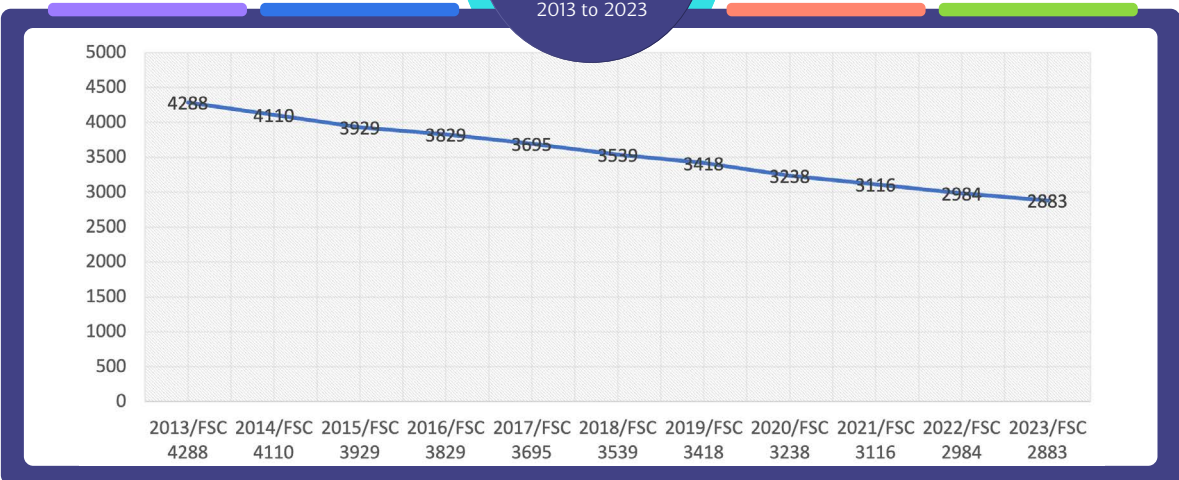
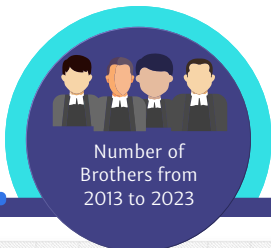

66



Average age of Brothers in the Institute from 2013 to 2023

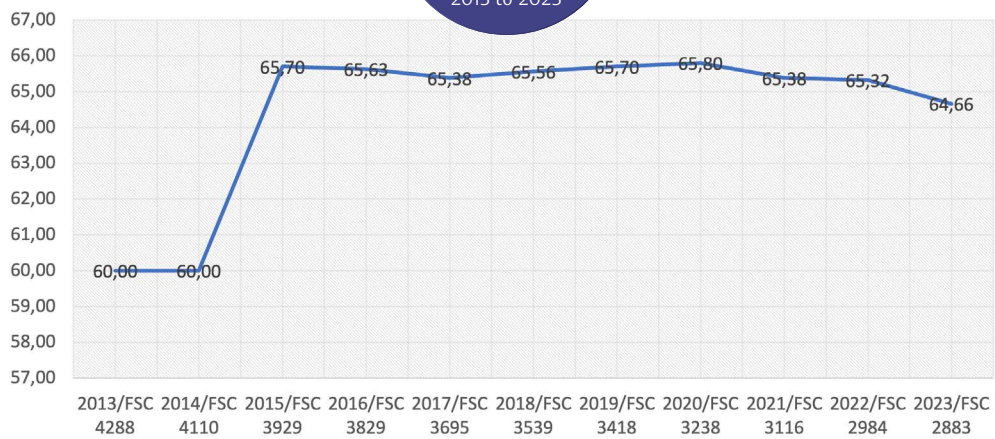

67



Deceased Brothers from 2013 to 2023



68



New Brothers
from 2013 to 2023

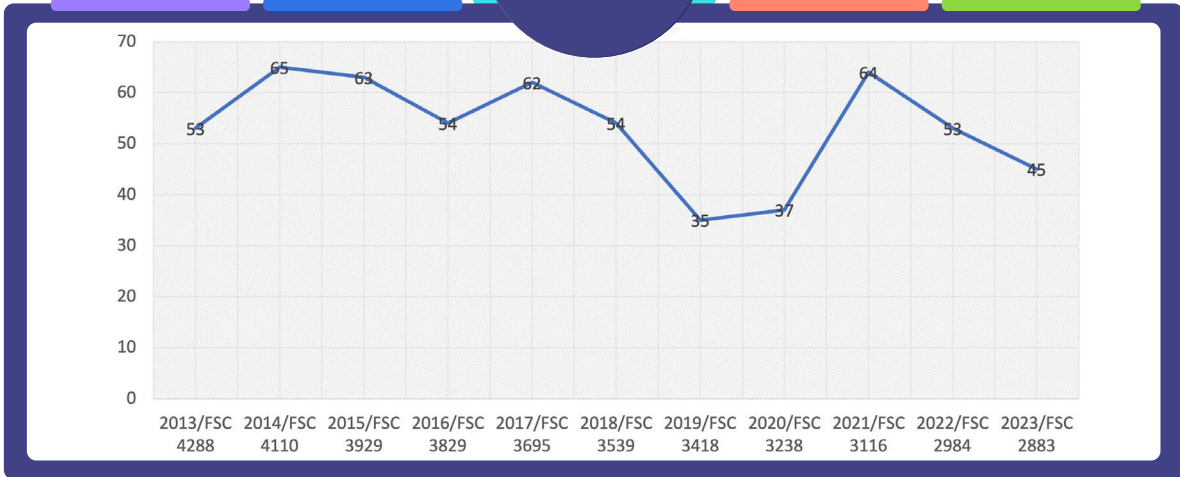

69



New Brothers
with perpetual
vows from 2013
to 2023

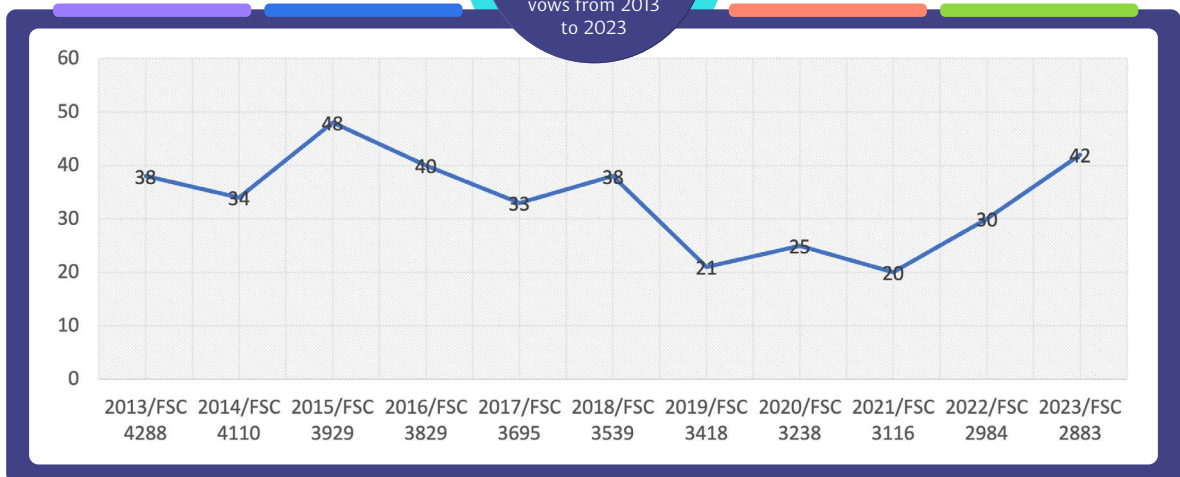

70



Number of novices from 2013 to 2023

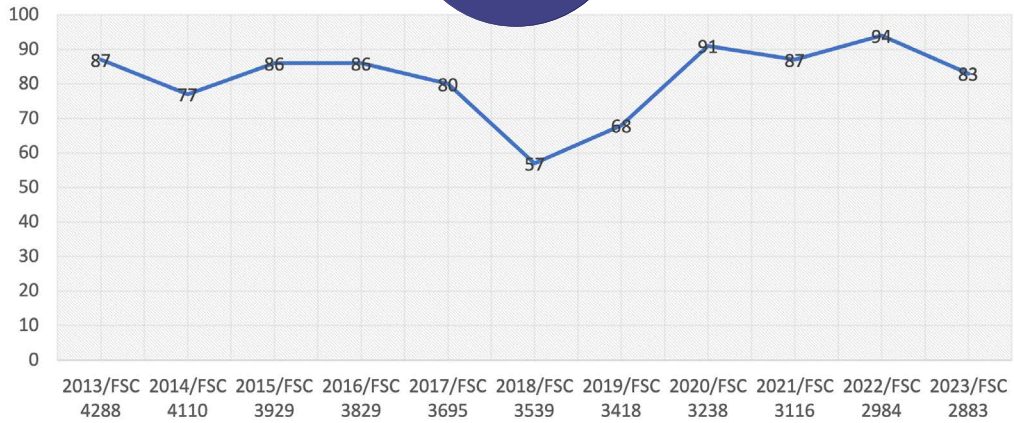

71



Comparison of average age, Deceased Brothers, New Brothers from 2013 to 2023

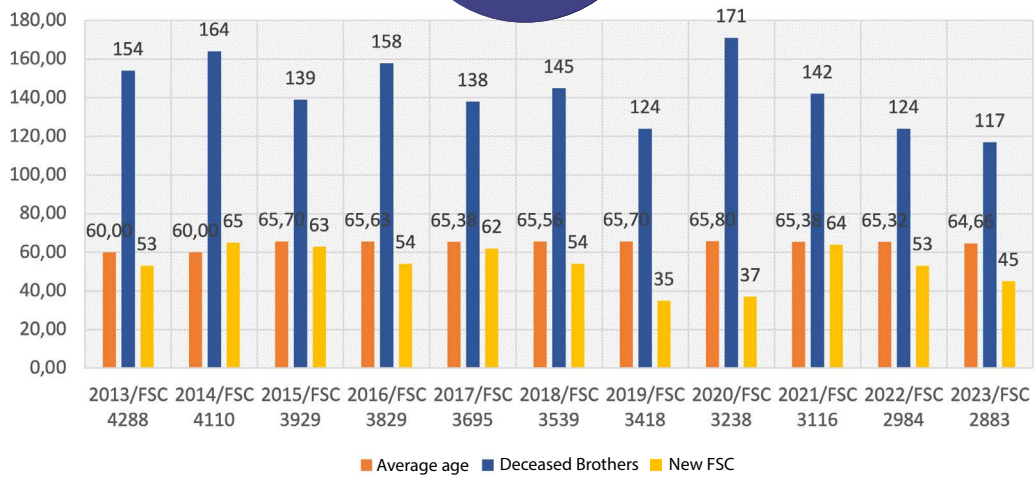



72

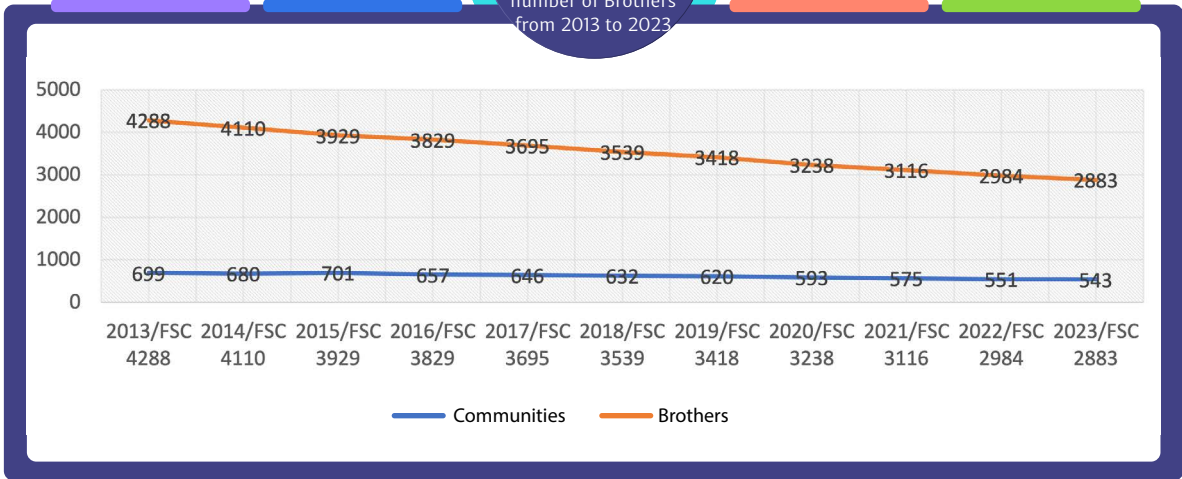

73

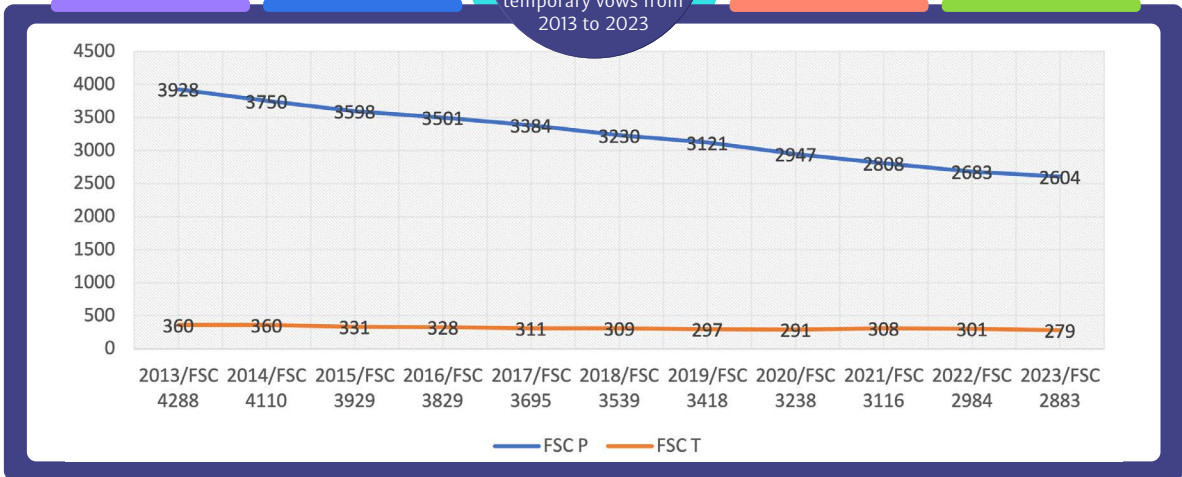

74



Brothers who left the Institute from 2013 to 2023

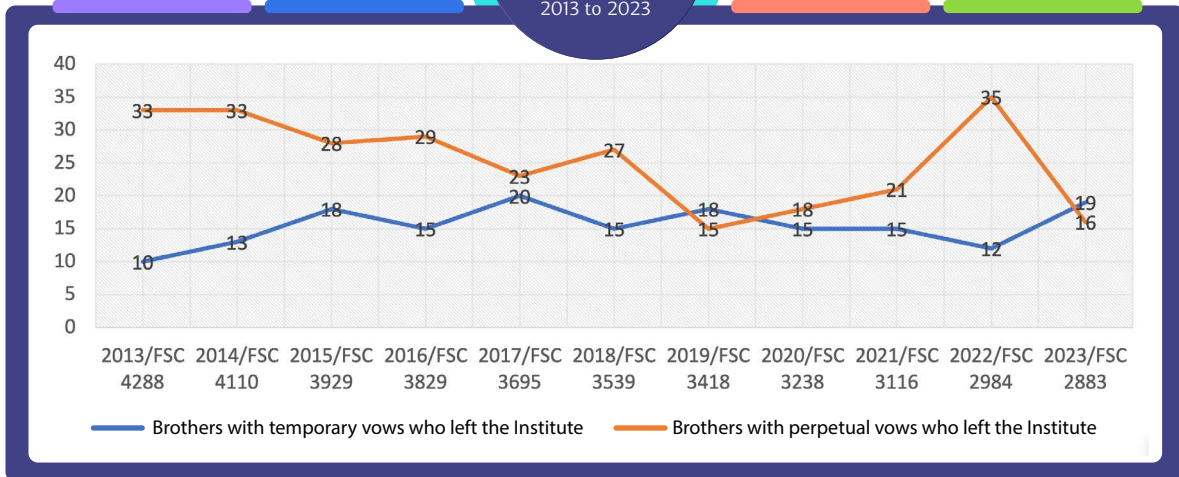

2013/FSC 4288 2014/FSC 4110 2015/FSC 3929 2016/FSC 3829 2017/FSC 3695 2018/FSC 3539 2019/FSC 3418 2020/FSC 3238 2021/FSC 3116 2022/FSC 2984 2023/FSC 2883

— Brothers with temporary vows who left the Institute — Brothers with perpetual vows who left the Institute

75



Total number of educational works from 2013 to 2023

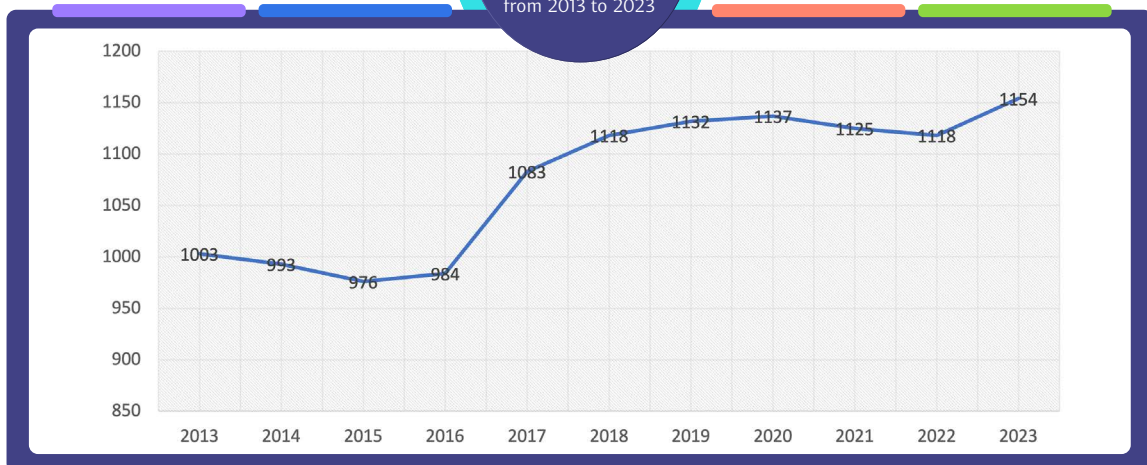

76



Total number of students from 2013 to 2023

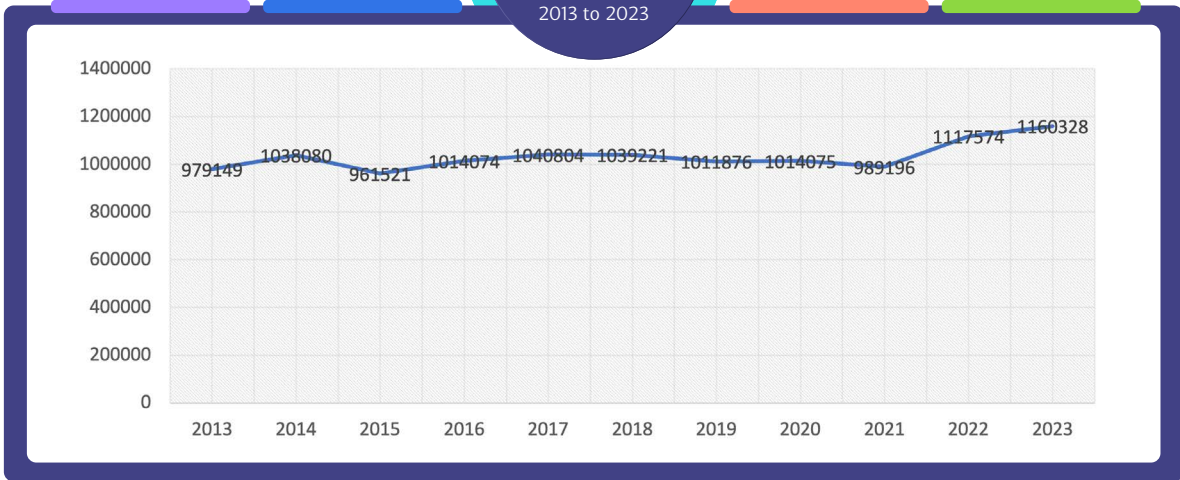

77

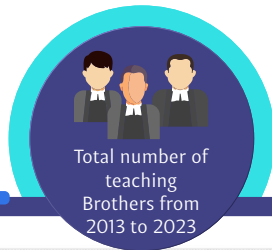

Total number of teaching Brothers from 2013 to 2023

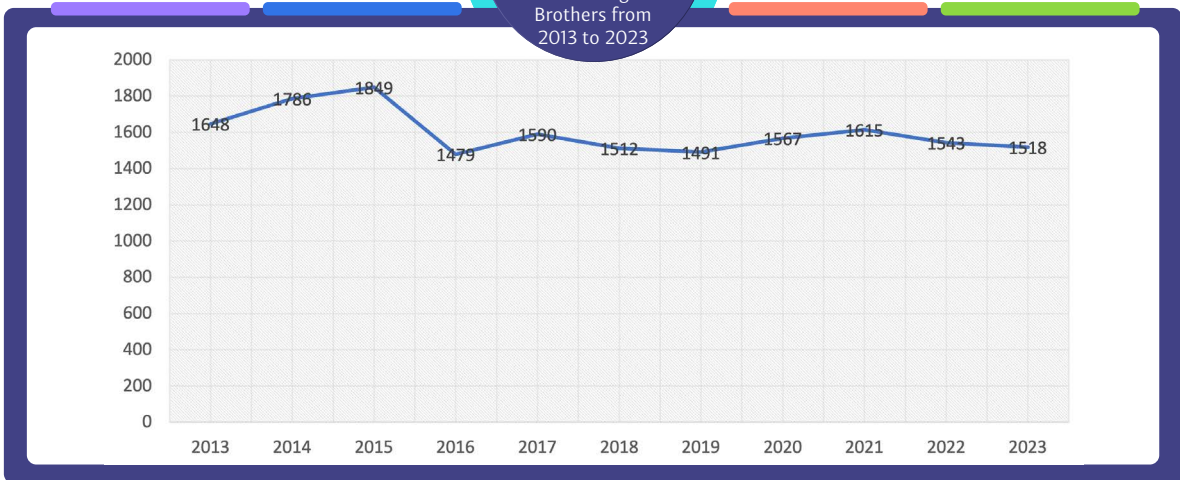

78

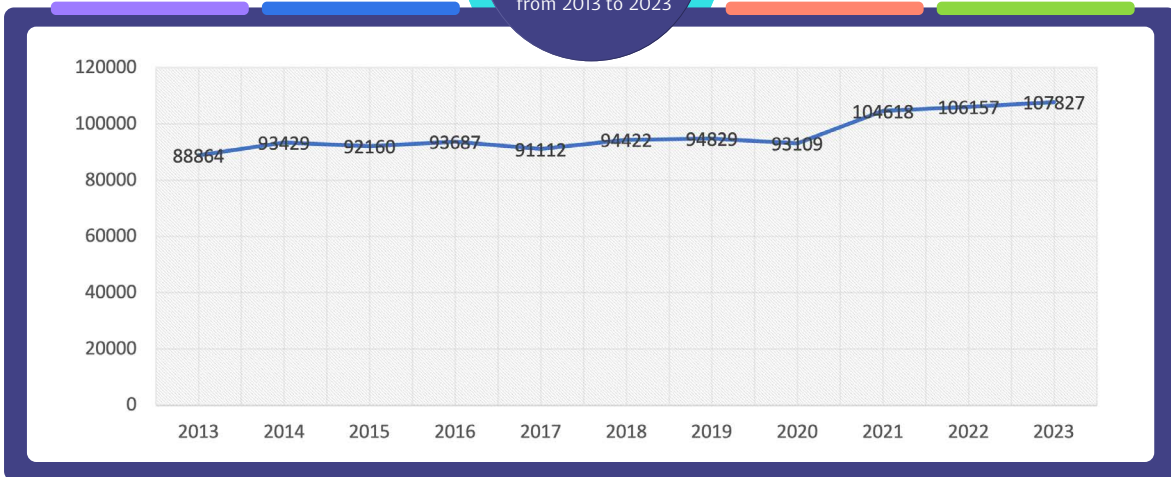

79

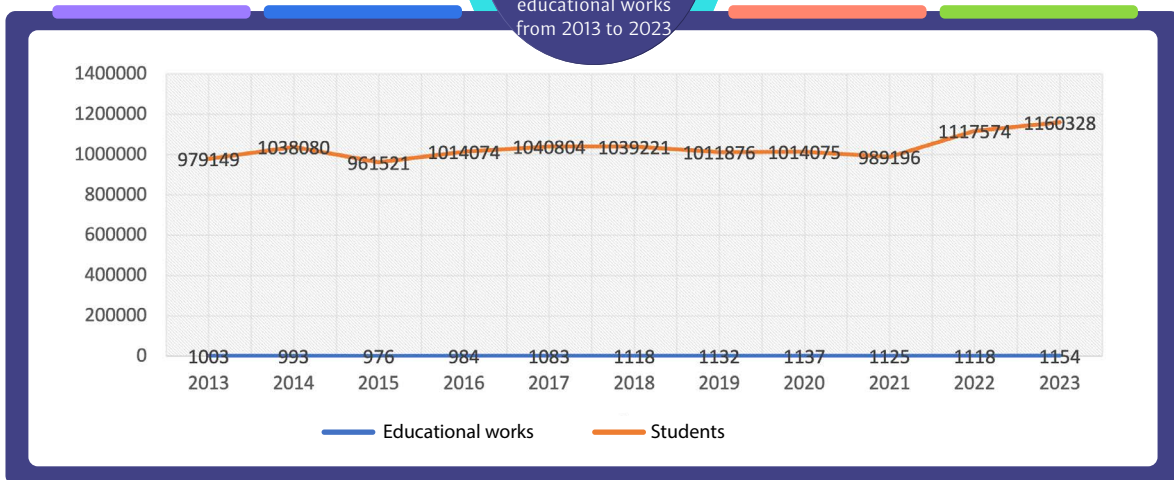
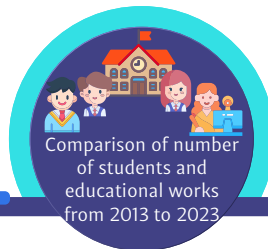

80

Comparison of number of educational works and teaching Brothers from 2013 to 2023

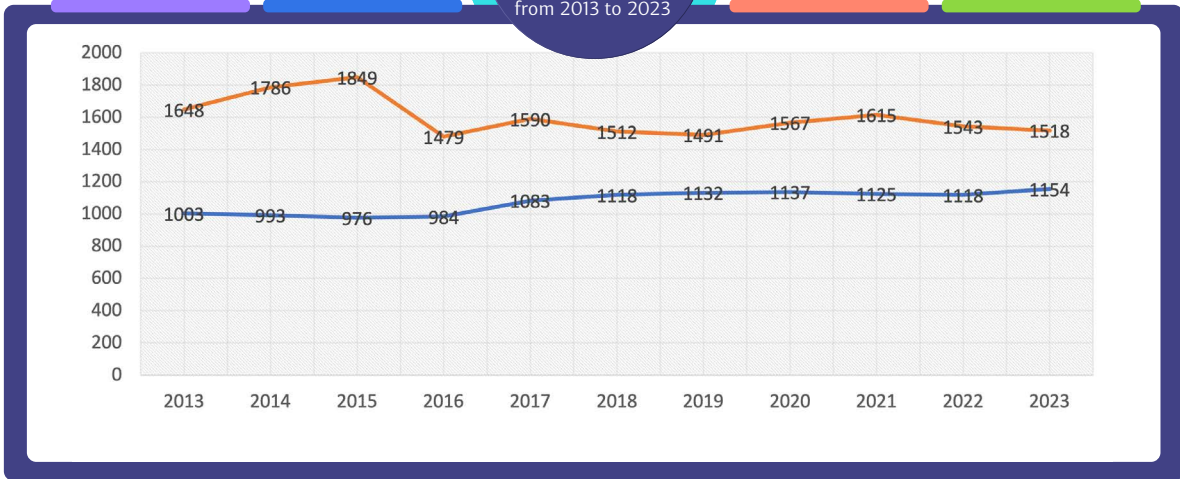

81

Number of Lay people by gender from 2013 to 2023

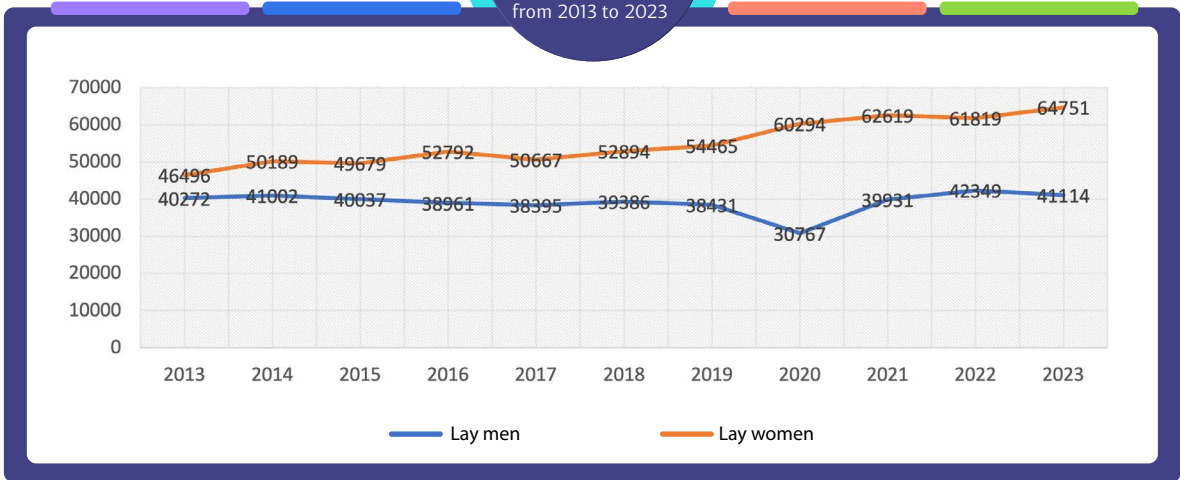

82

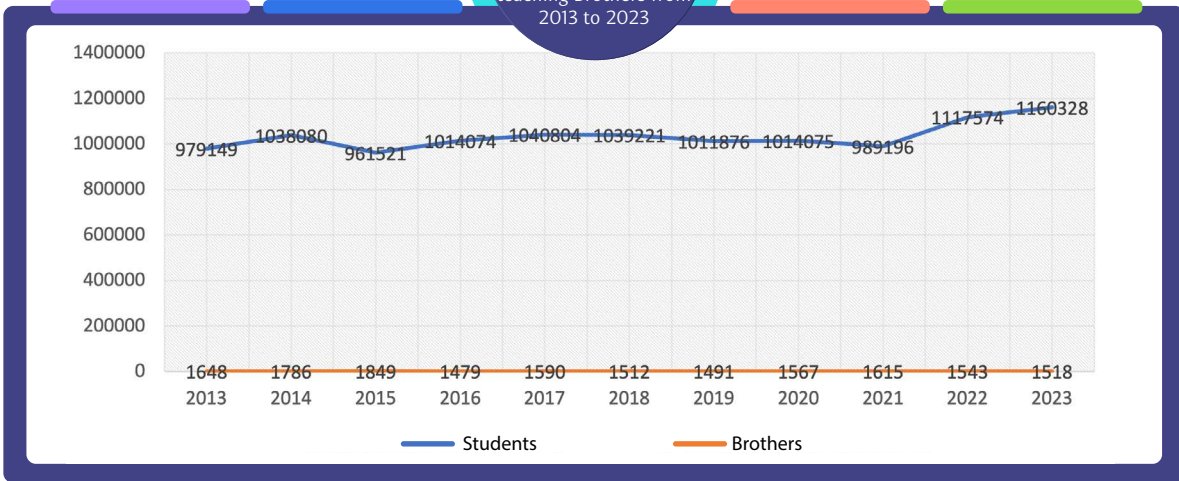
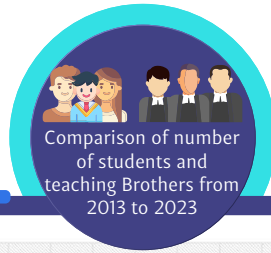

83

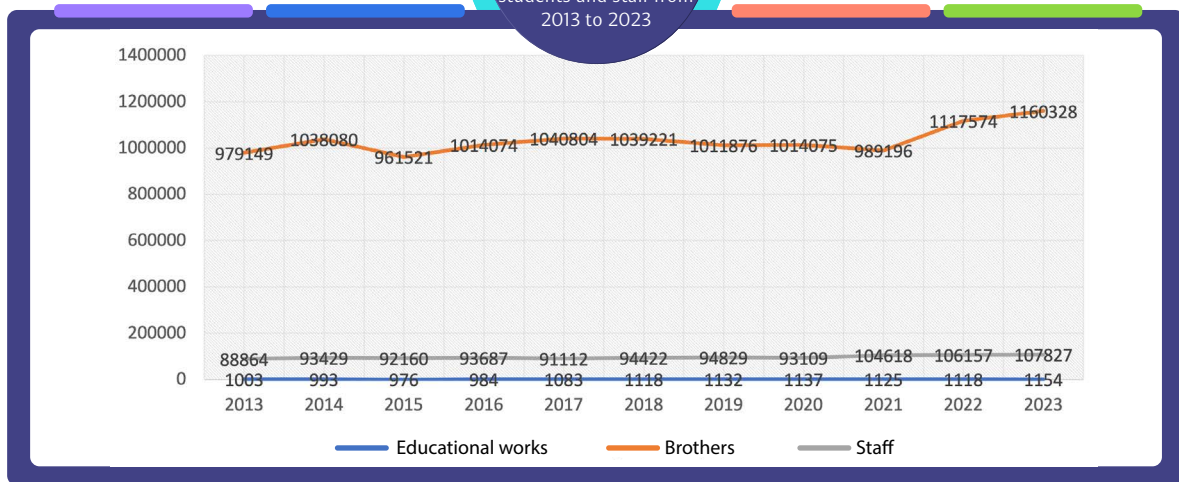
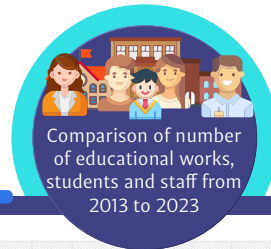



PART SIX

Statistics by Region from 2013 to 2023

84



Number of Communities from 2013 to 2023 by Region

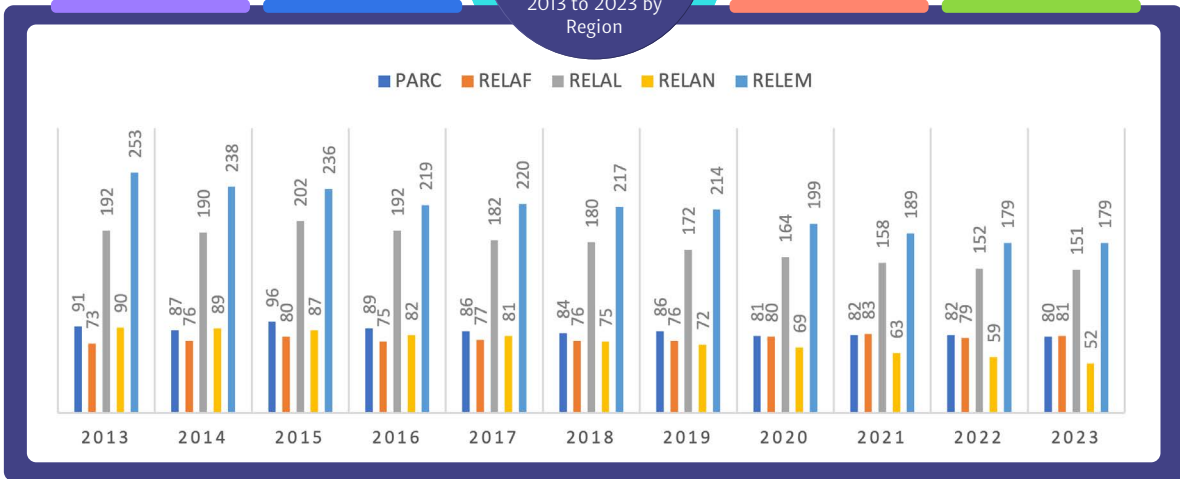

85



Number of Brothers from 2013 to 2023 by Region

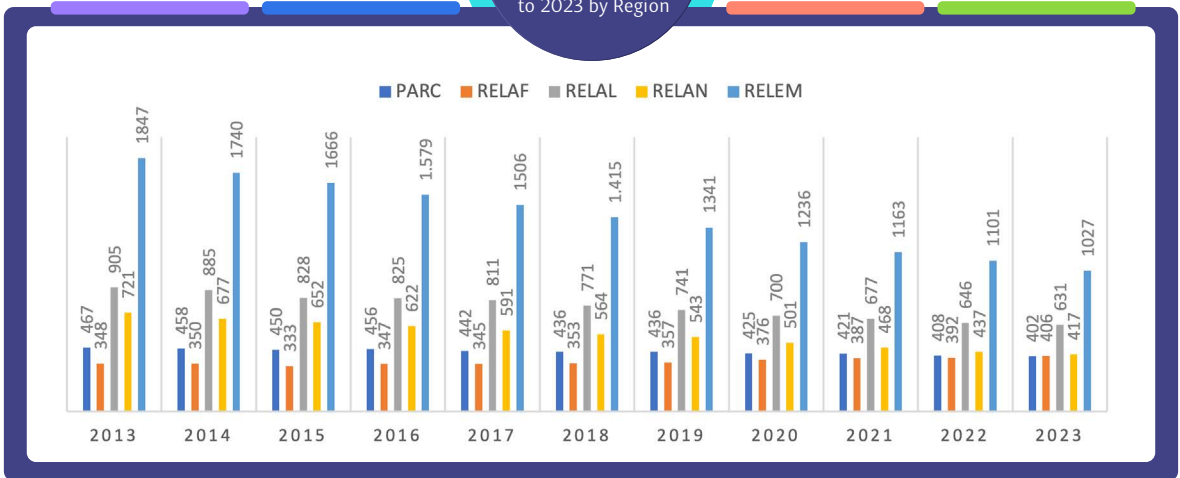

86

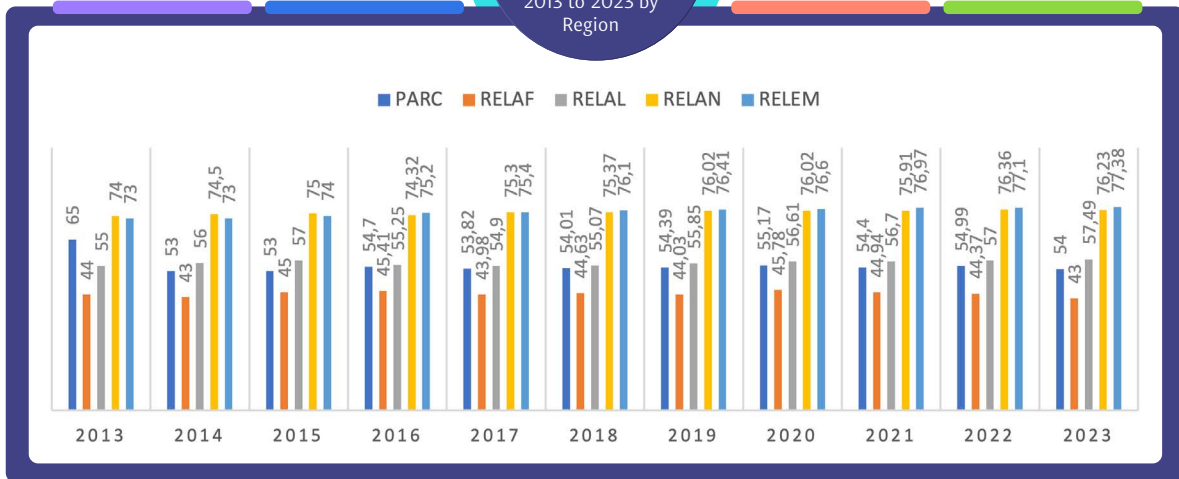
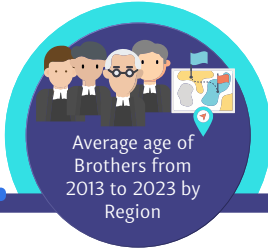

87

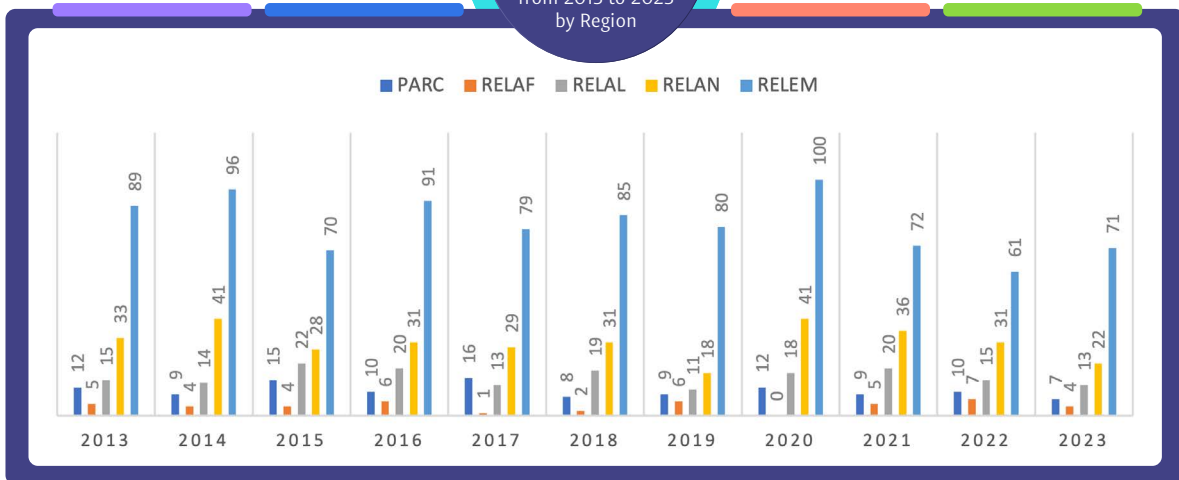

88



New Brothers
from 2013 to 2023
by Region

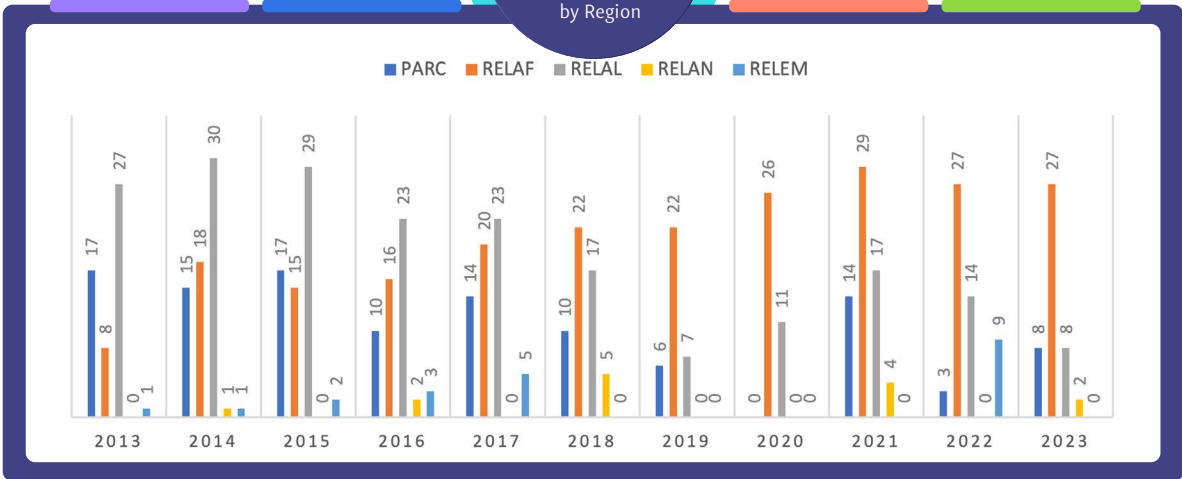

89



New Brothers with
perpetual vows
from 2013 to 2023
by Region

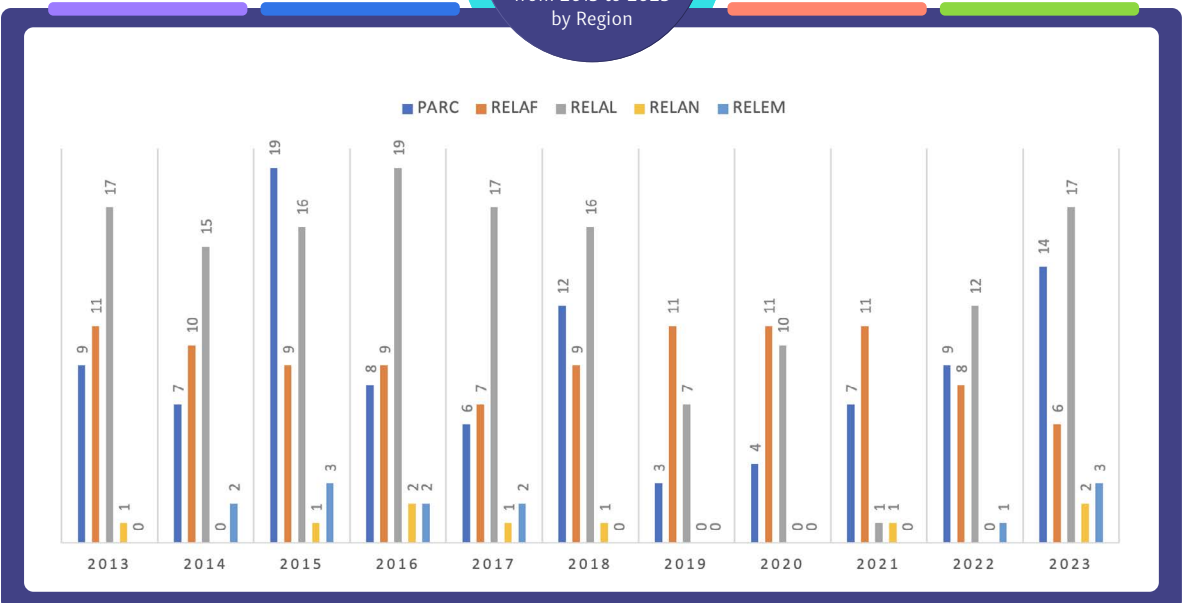

90

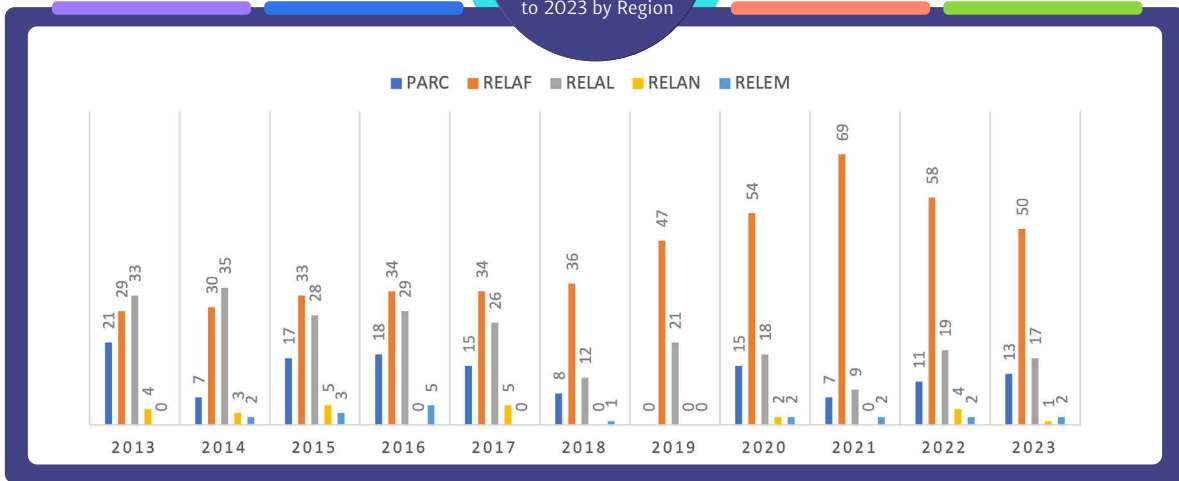

91

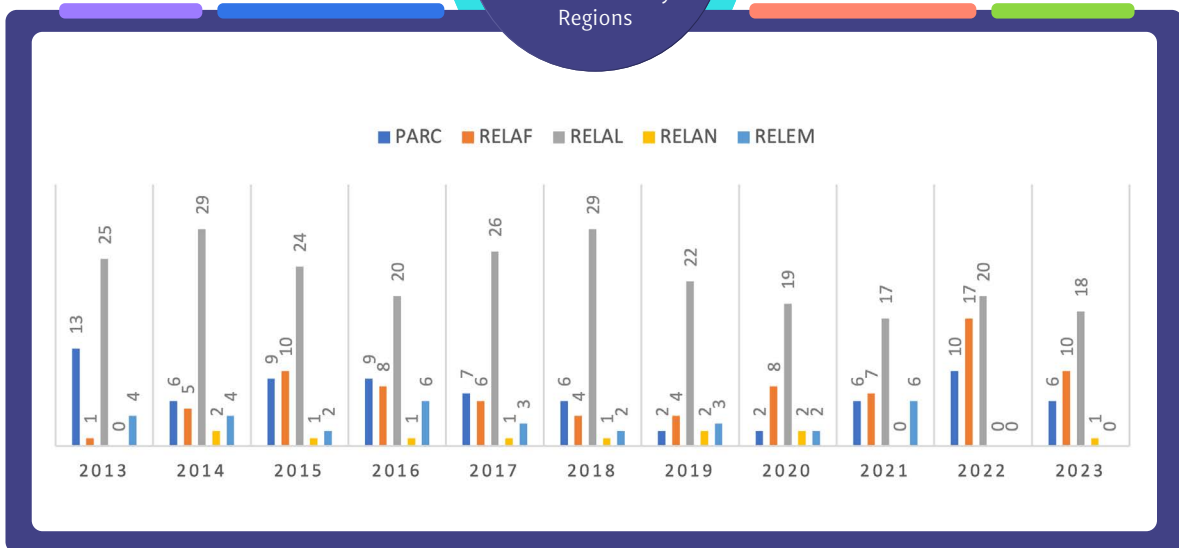

92



Number of educational works from 2013 to 2023 by Region

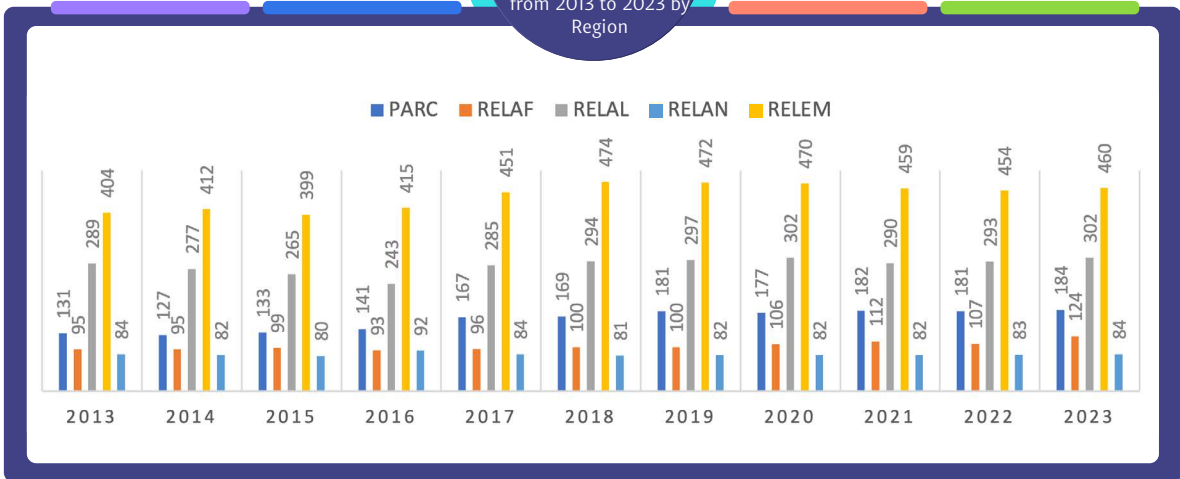

93



Total number of students from 2013 to 2023 by Region

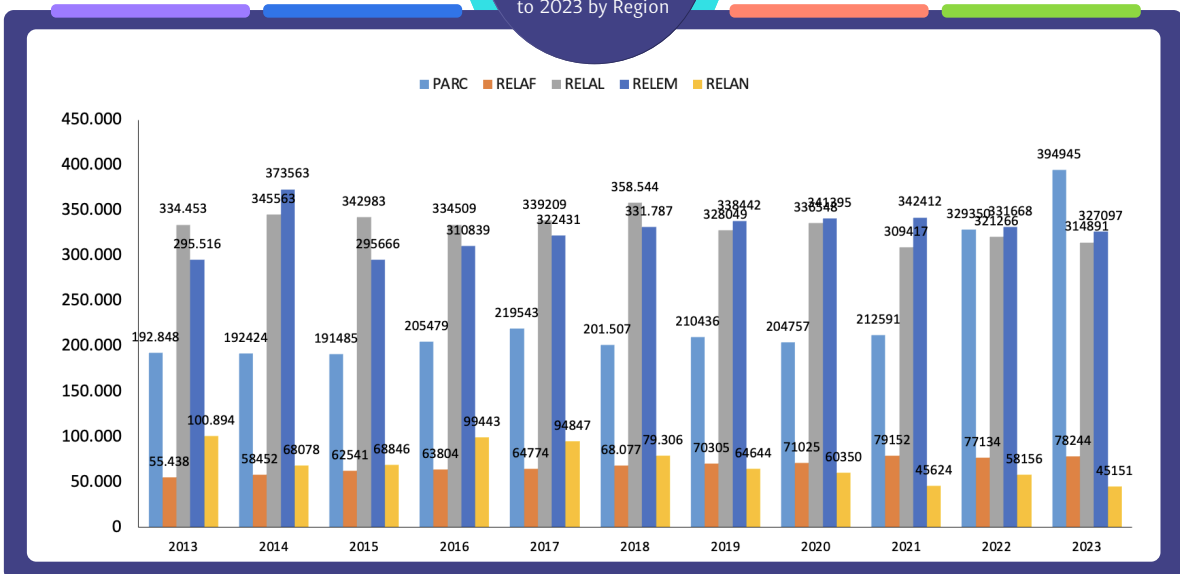

94



Number of teaching Brothers from 2013 to 2023 by Region

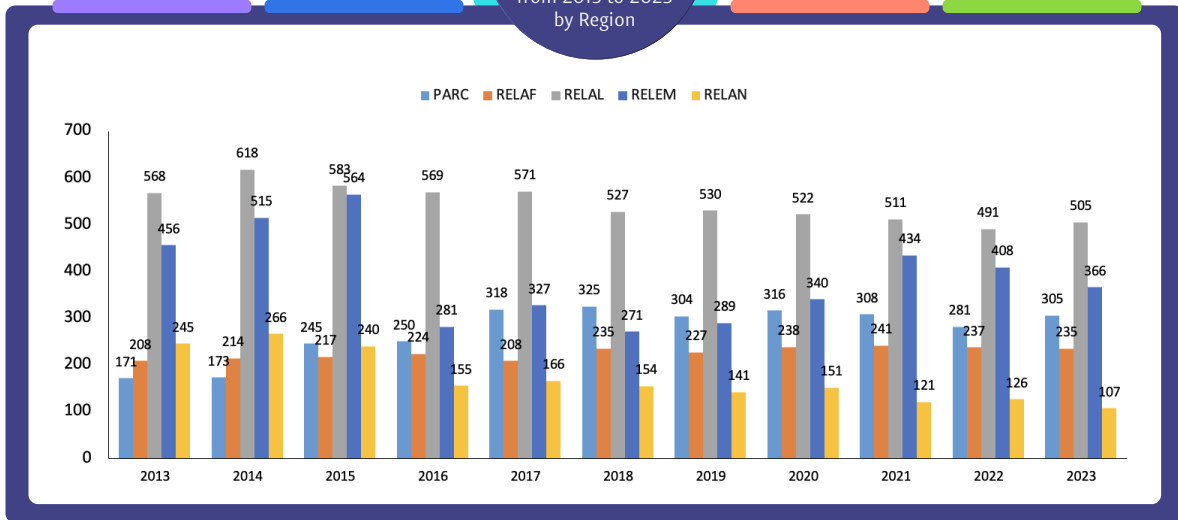

95



Number of people working in educational works by Region

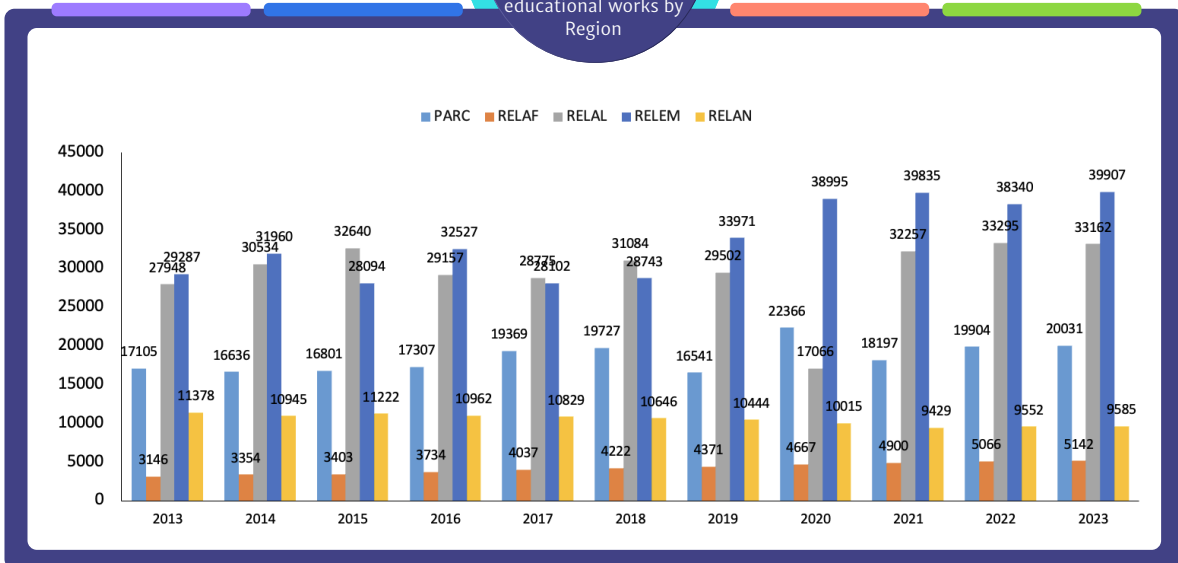

96



Number of non-FSC religious working in educational works by Region

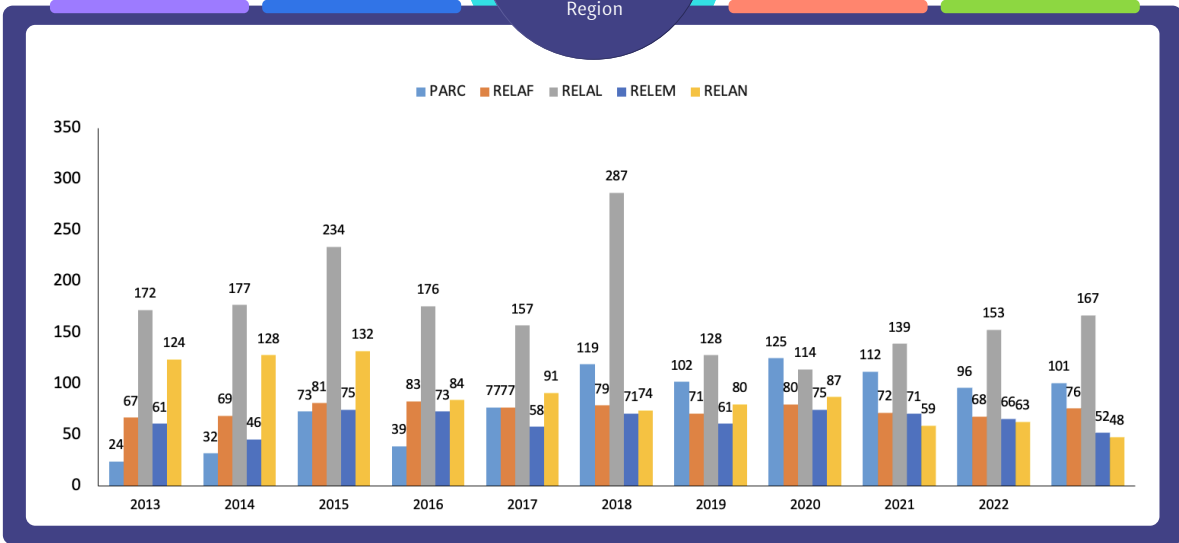

97

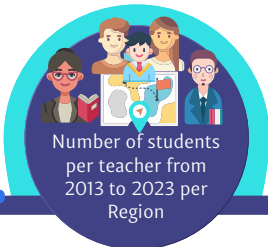

Number of students per teacher from 2013 to 2023 per Region

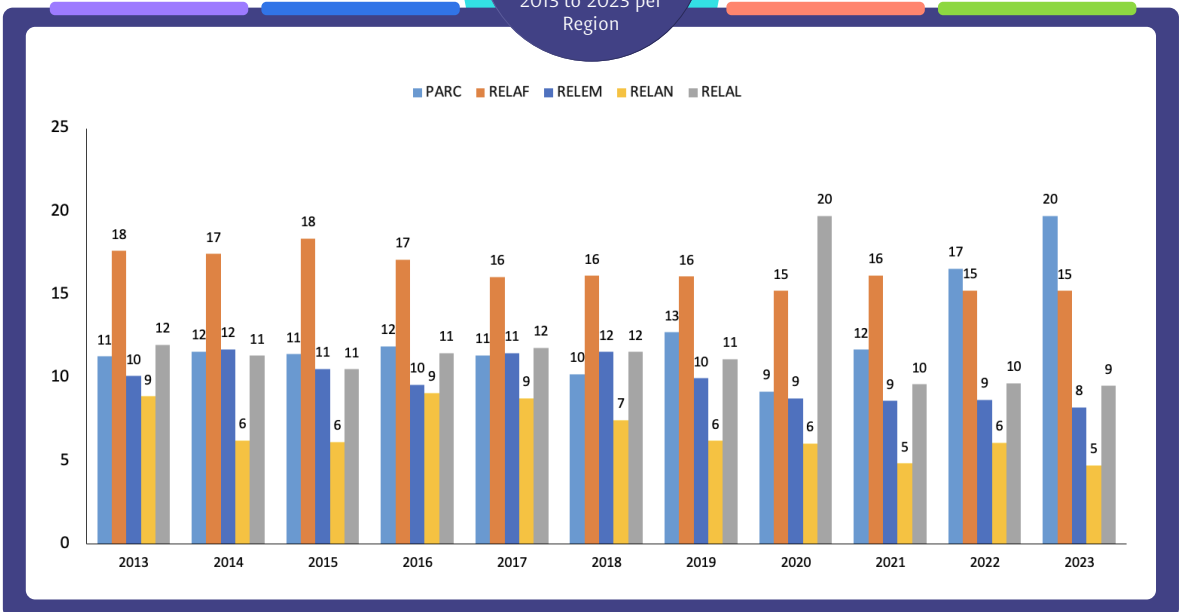



PART SEVEN

PARC Statistics from 2013 to 2023

98



PARC. Number of
Communities from
2013 to 2023

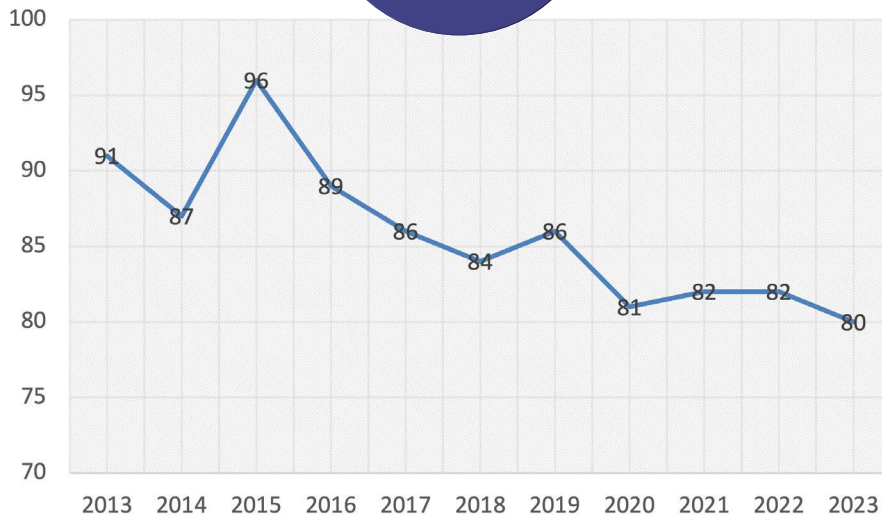

99



PARC. Number of
Brothers from
2013 to 2023

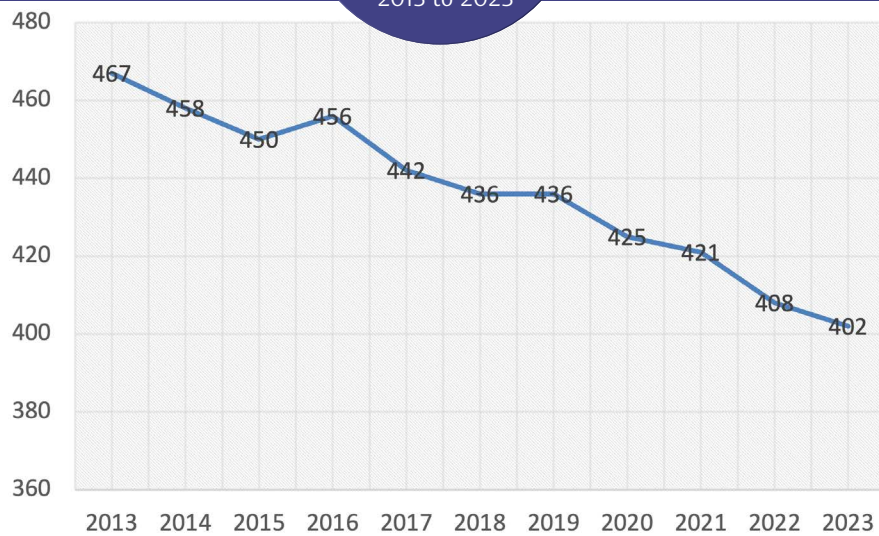

100



PARC. Average age of Brothers from 2013 to 2023

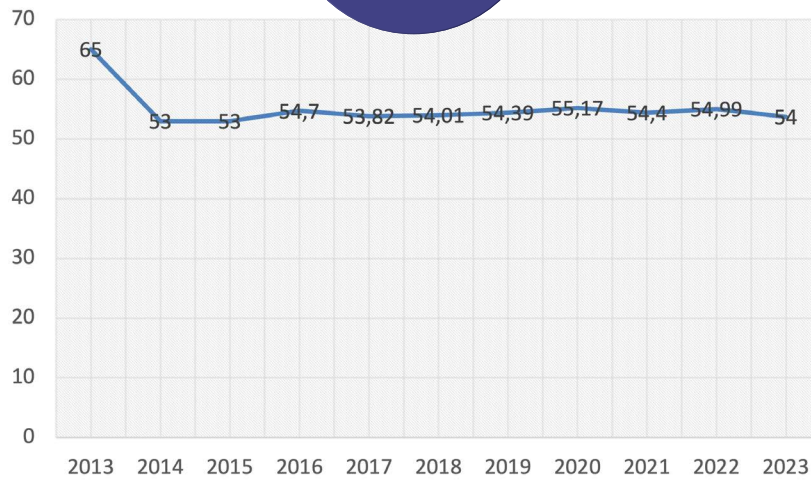

101



PARC. Deceased Brothers from 2013 to 2023

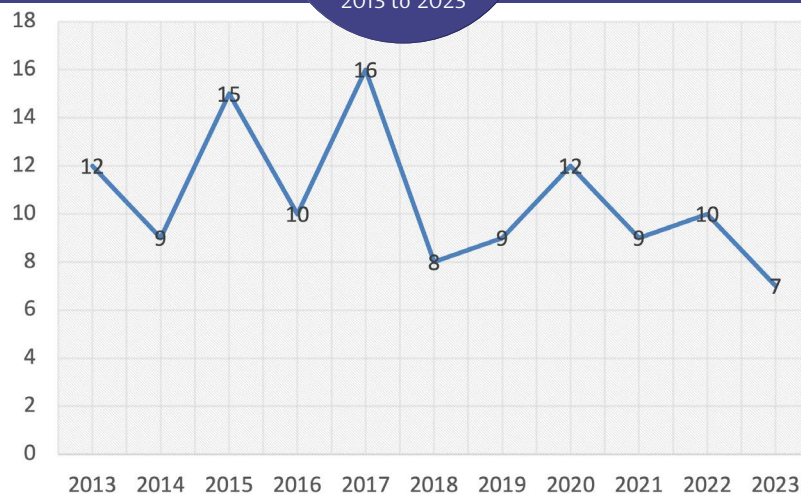

102



PARC. New Brothers from 2013 to 2023

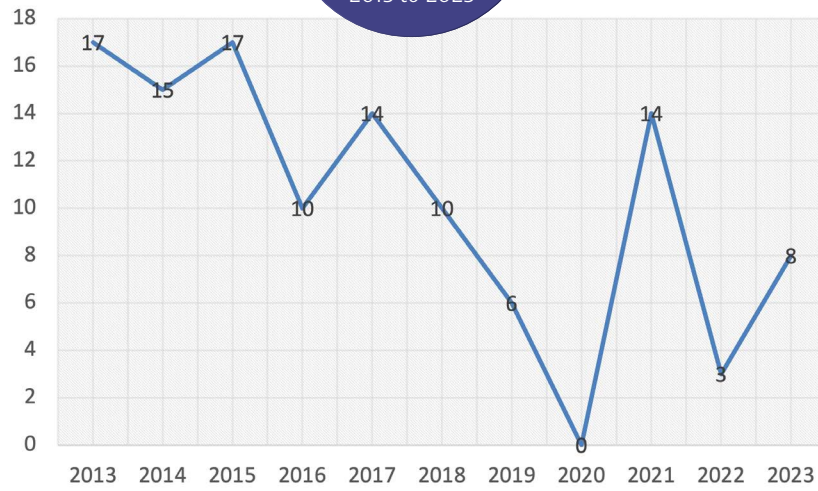

103



PARC. New Brothers with perpetual vows from 2013 to 2023

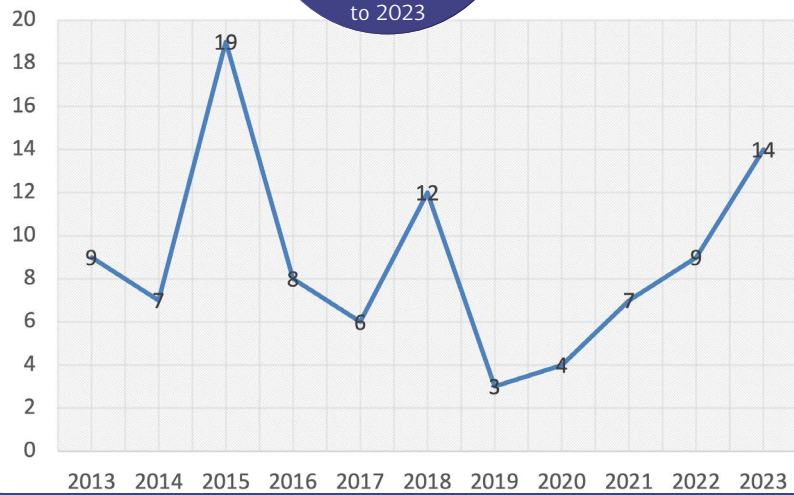

104

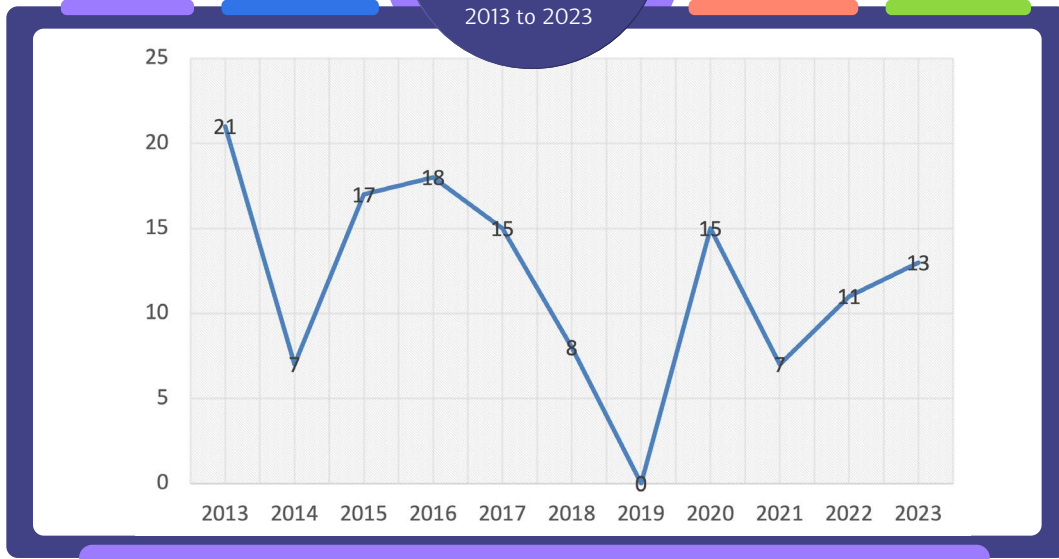

105

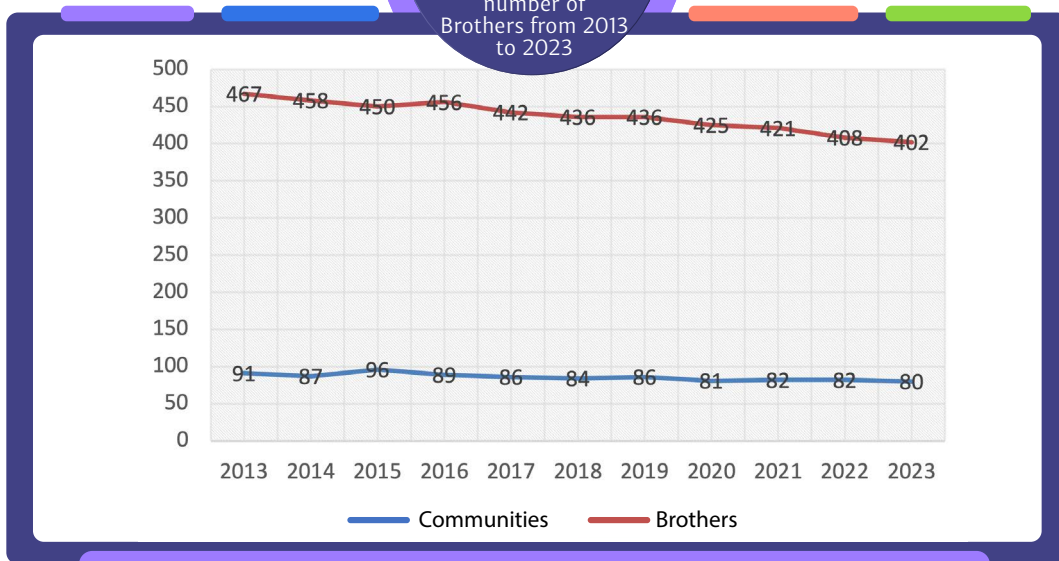
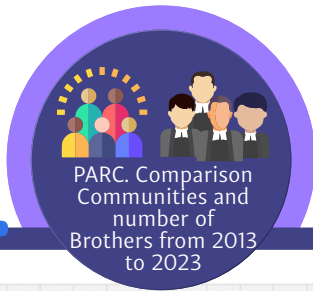

106



PARC. Brothers with perpetual vows and with temporary vows from 2013 to 2023

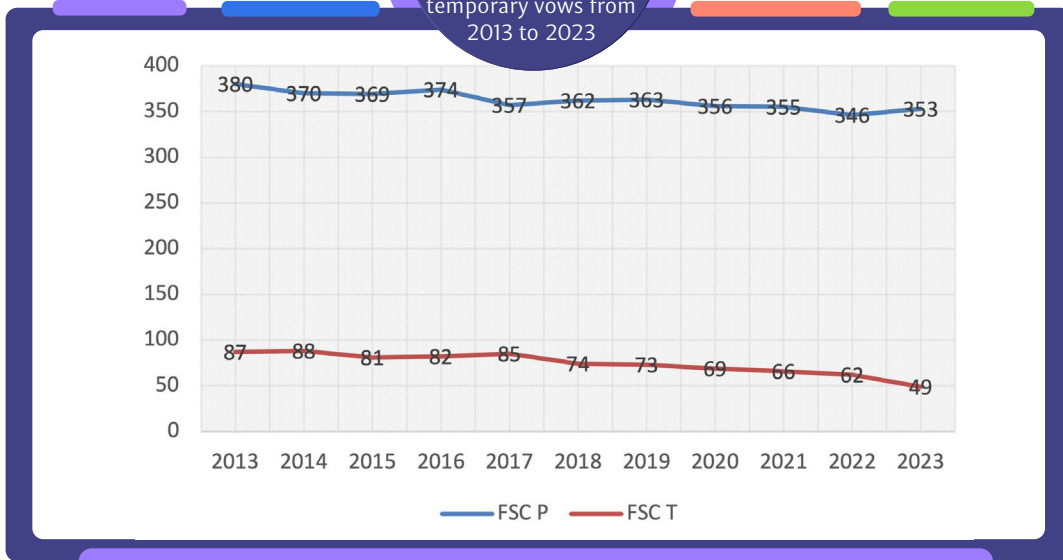

107



PARC. Brothers leaving the Institute from 2013 to 2023

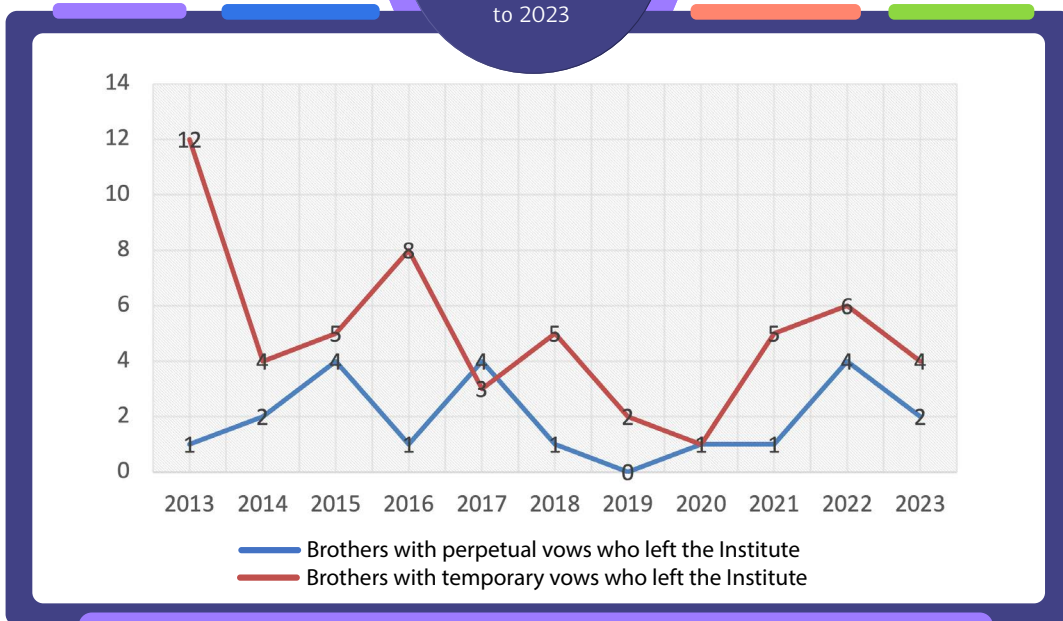

108

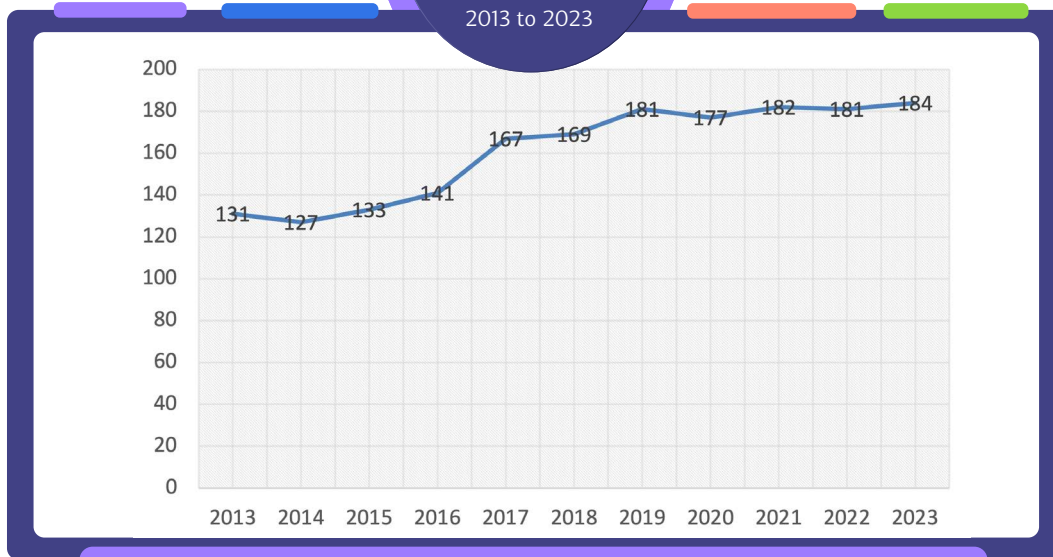

109

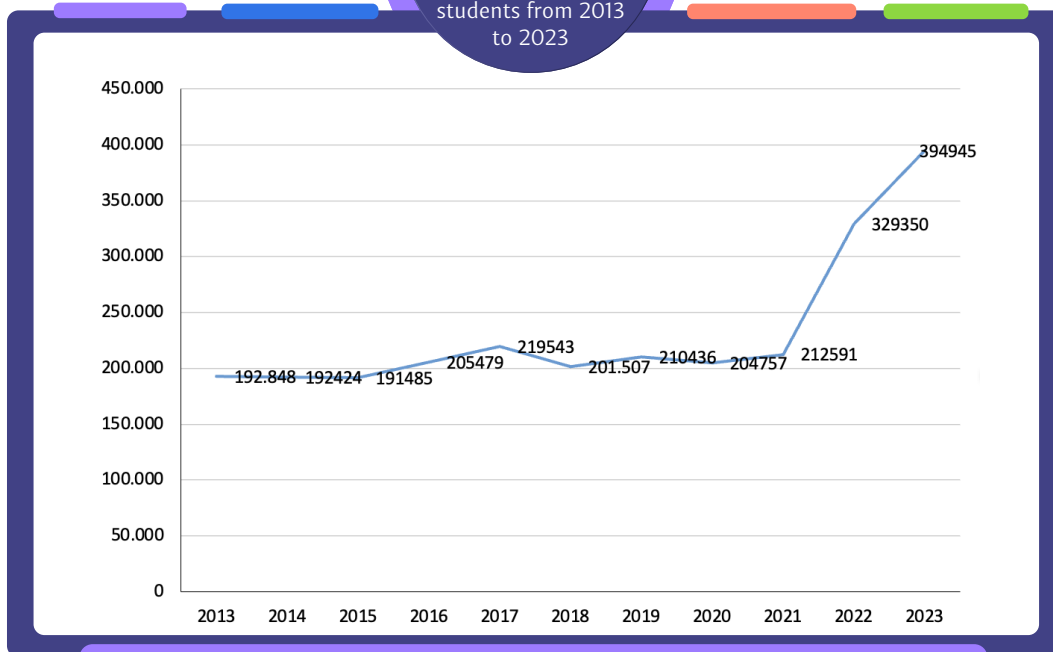

110



PARC. Number of teaching Brothers from 2013 to 2023

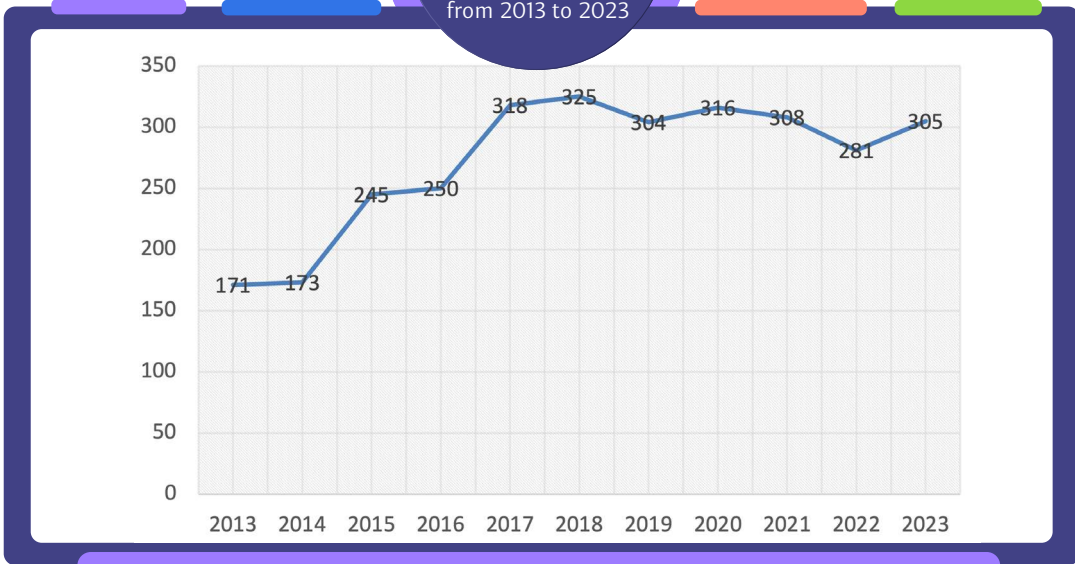

111



PARC. Number of staff working in educational works from 2013 to 2023

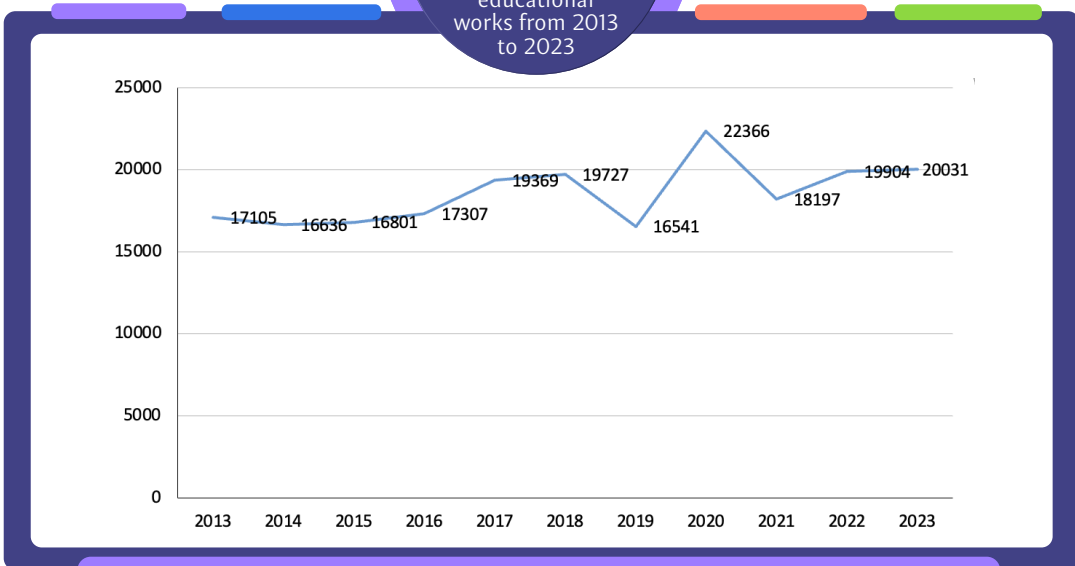

112



PARC. Comparison of the number of educational works and teaching Brothers from 2013 to 2023

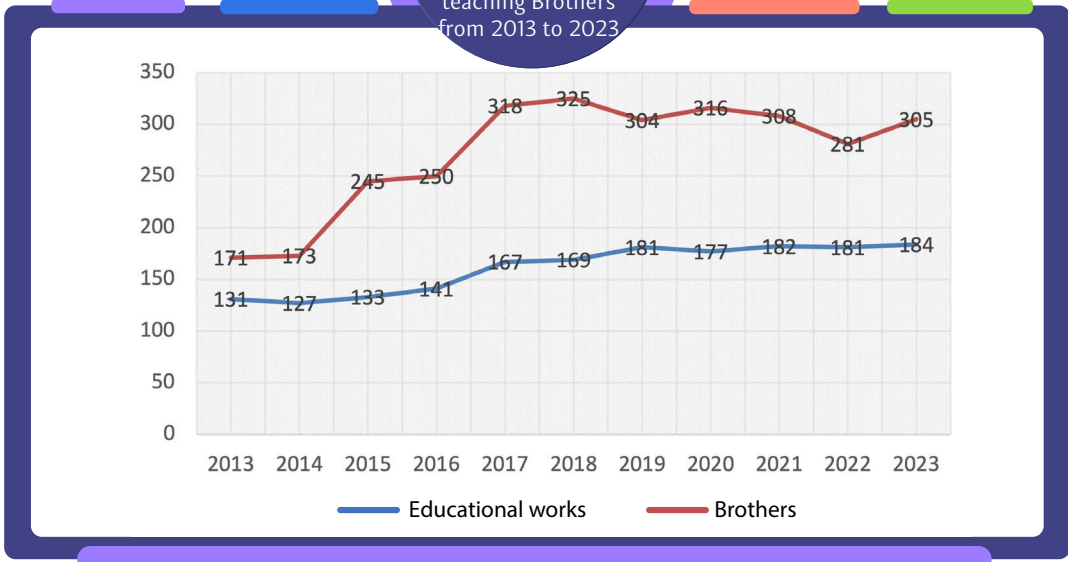

113



PARC. Number of Lay people by gender from 2013 to 2023

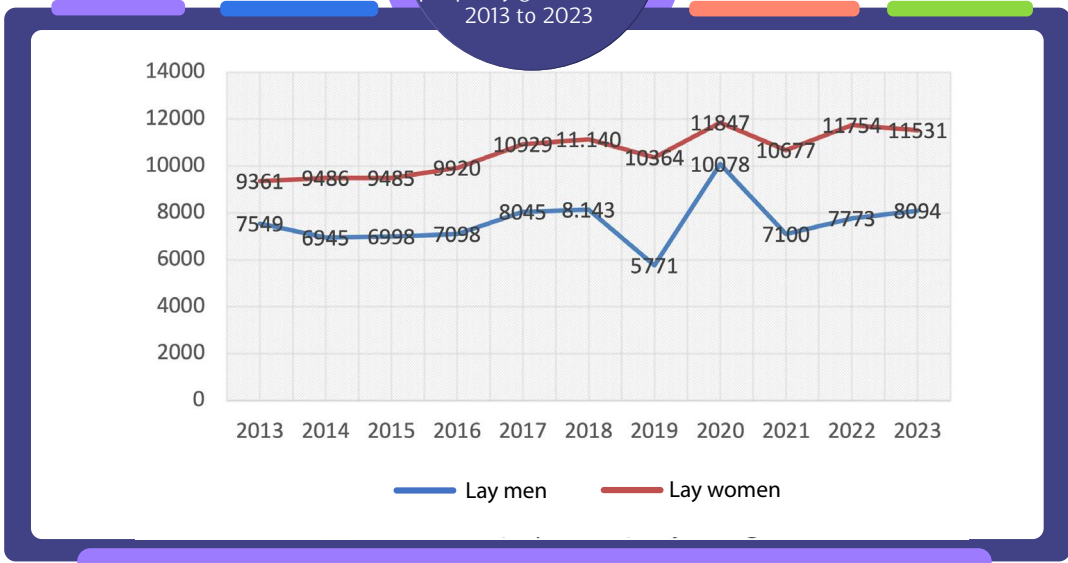

114

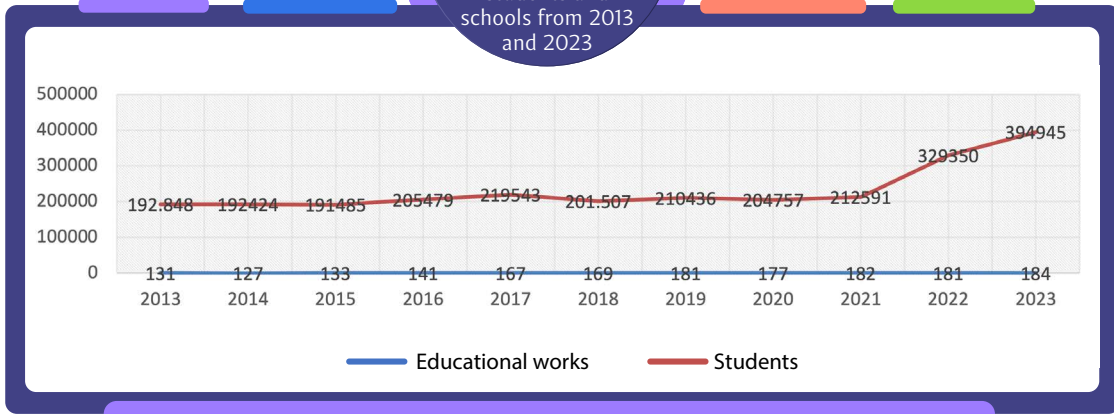
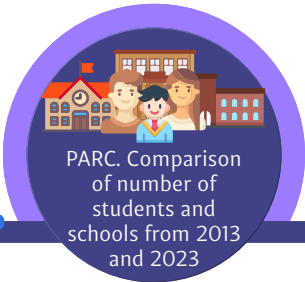

115

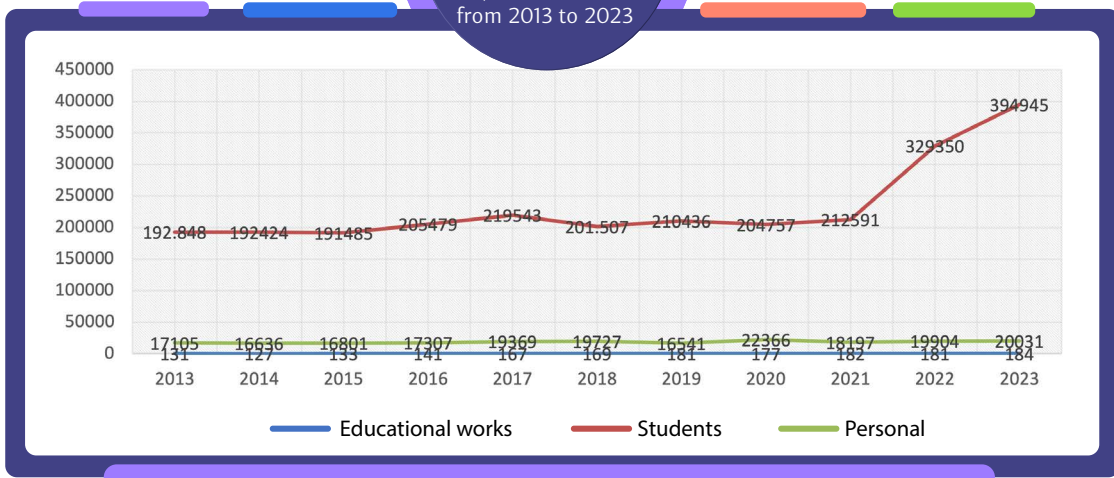
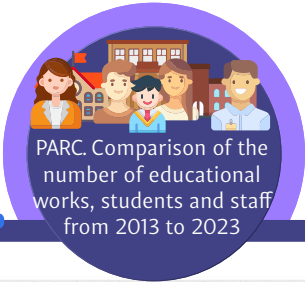

116

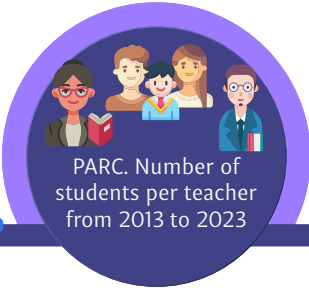



PART EIGHT

RELAF Statistics from 2013 to 2023

117



RELAF. Number of
Communities from
2013 to 2023

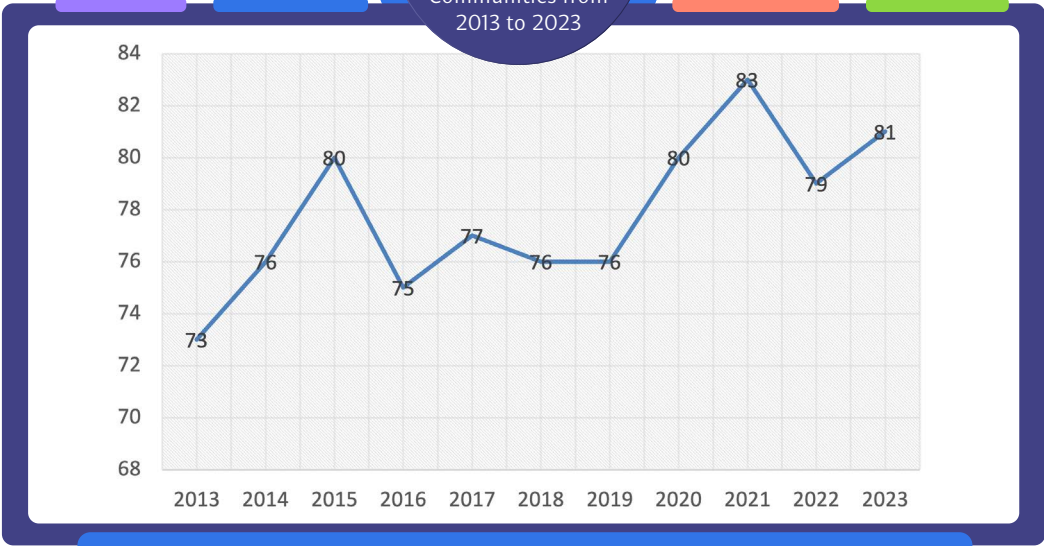

118



RELAF. Number of
Brothers from
2013 to 2023

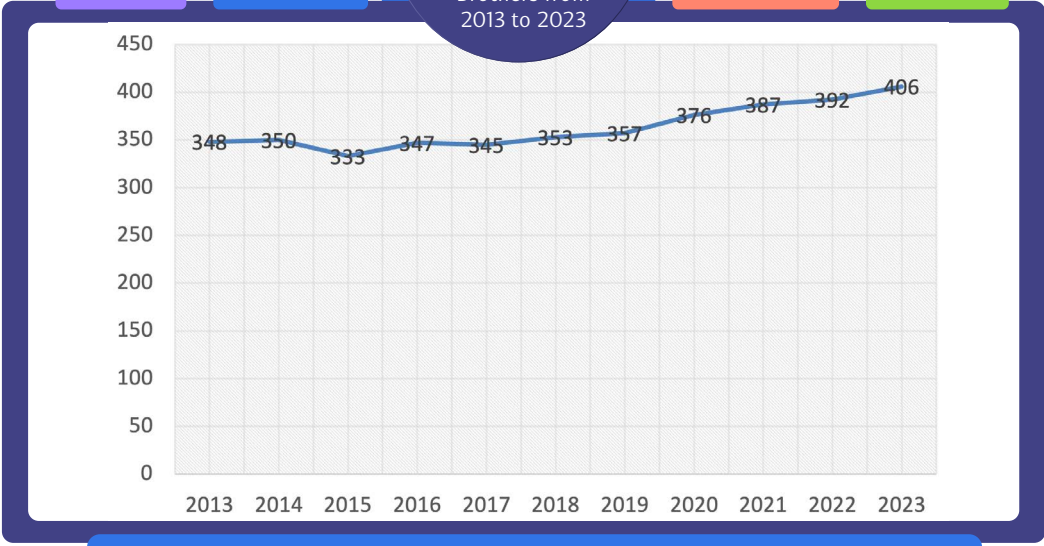

119



RELAF. Average age of Brothers from 2013 to 2023

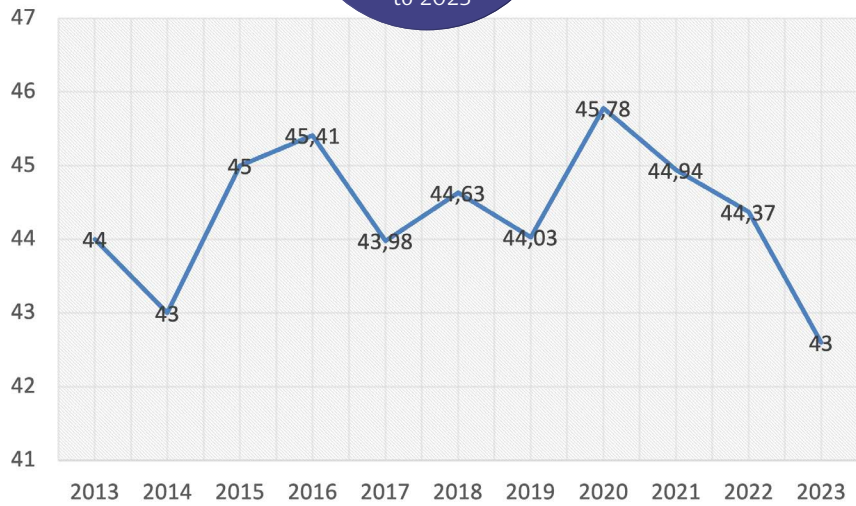

120



RELAF. Deceased Brothers from 2013 to 2023

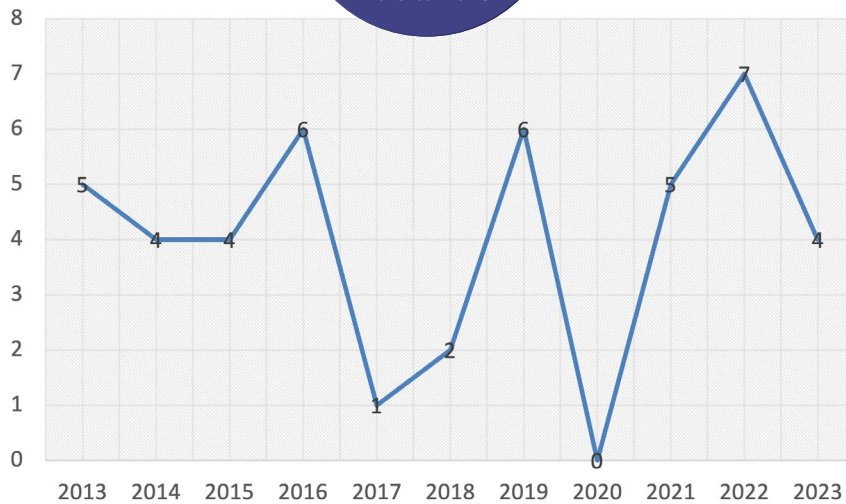

121

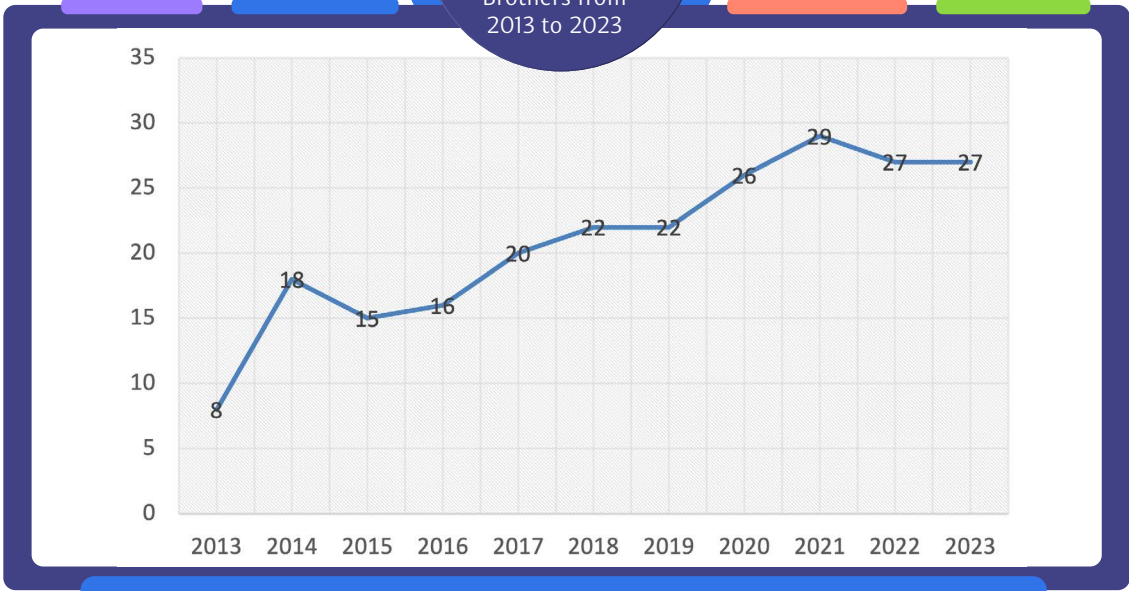

122

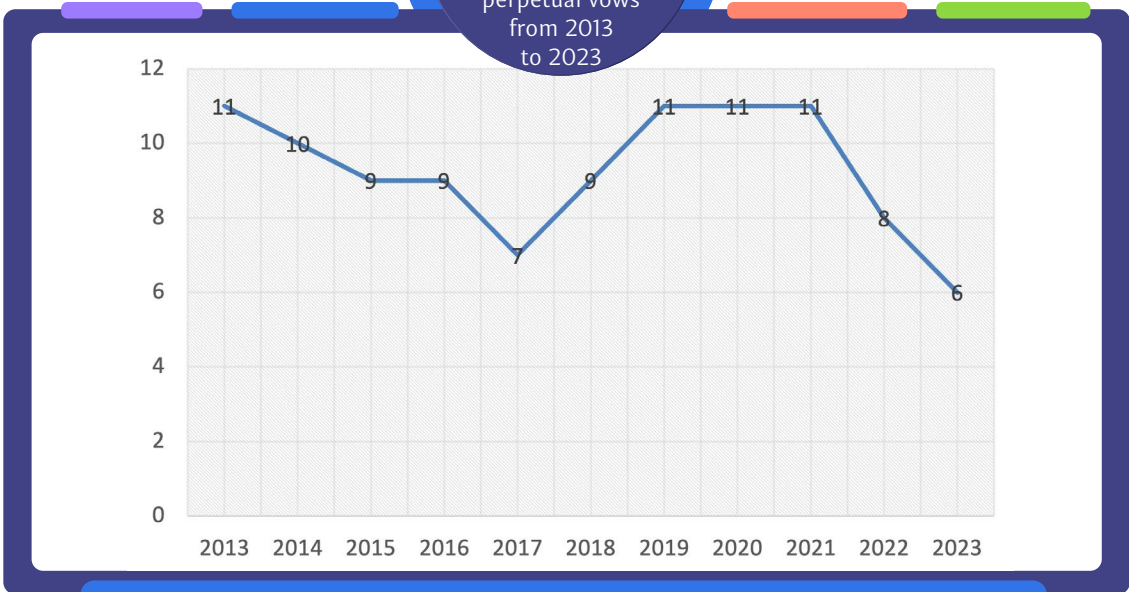

123

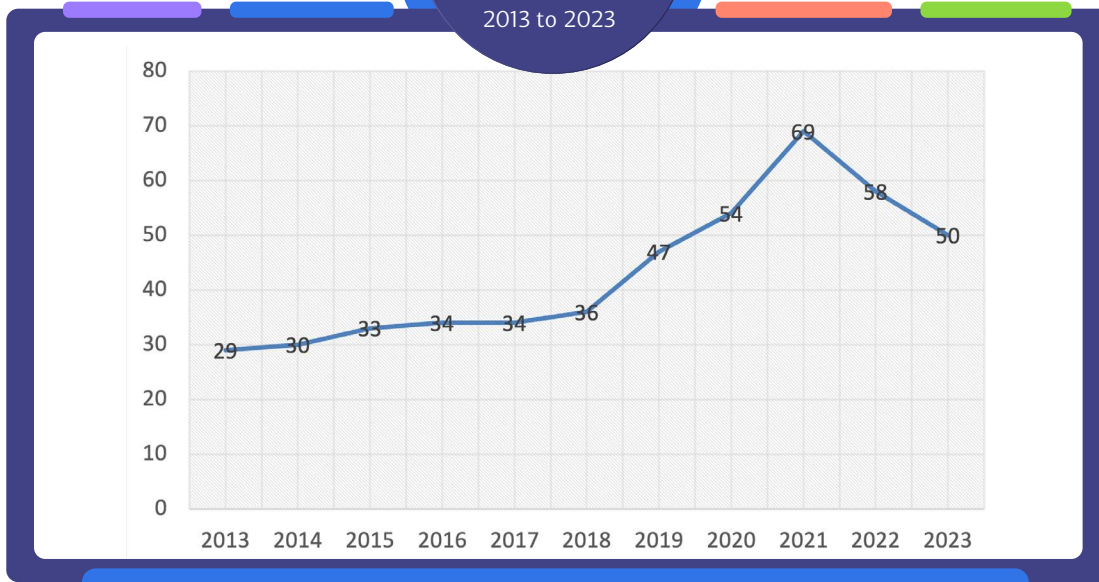

124

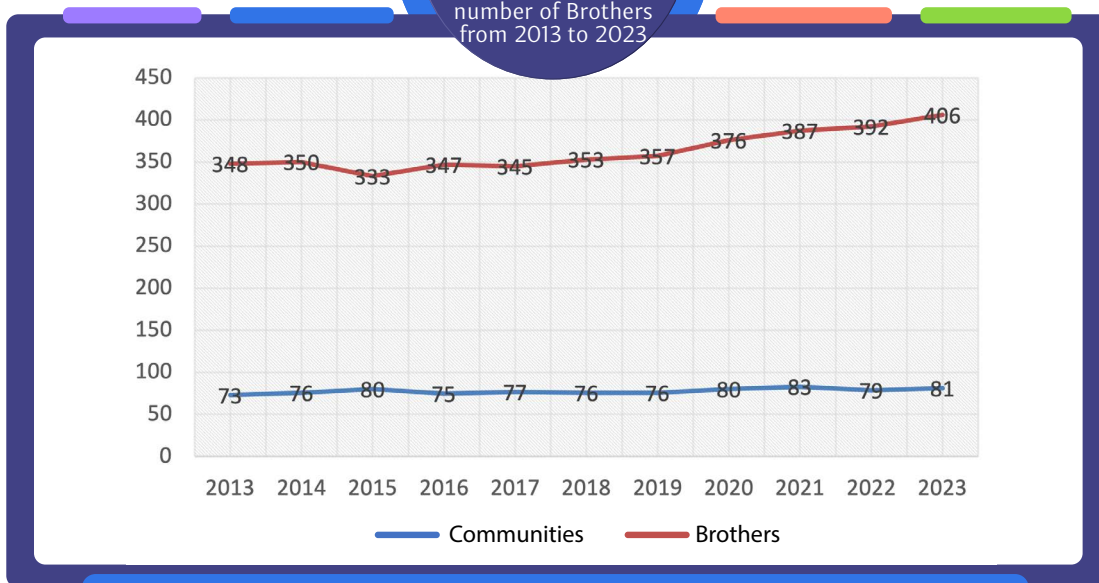
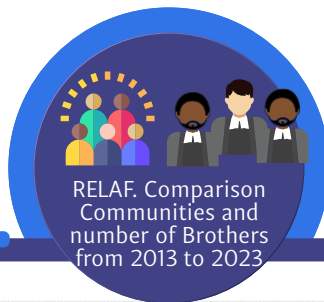

125



RELAF. Brothers with perpetual vows and with temporary vows from 2013 to 2023

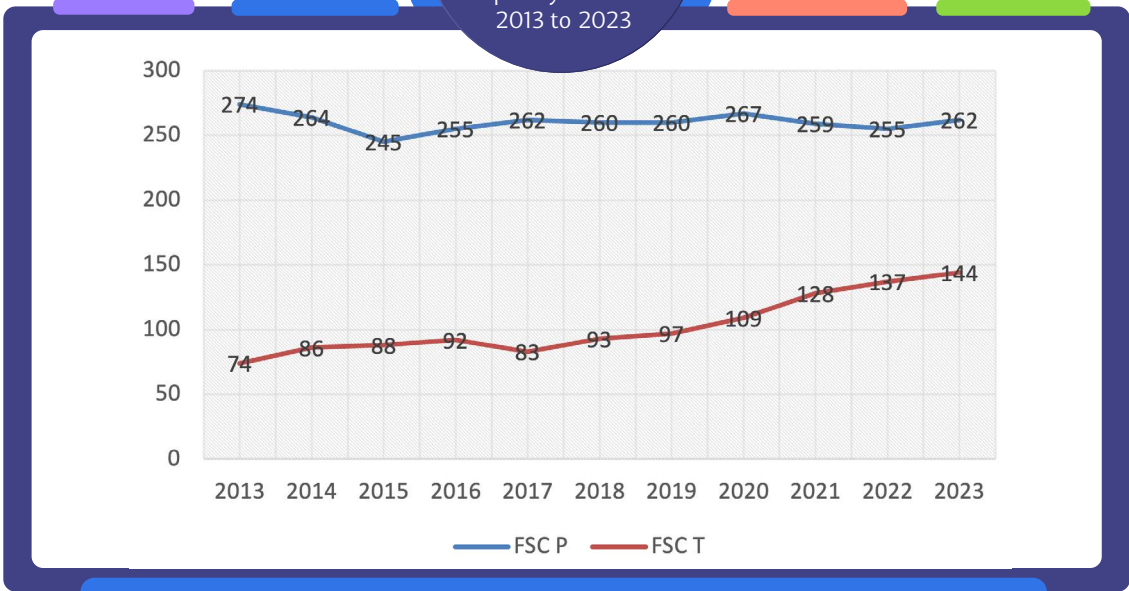

126



RELAF. Brothers leaving the Institute from 2013 to 2023

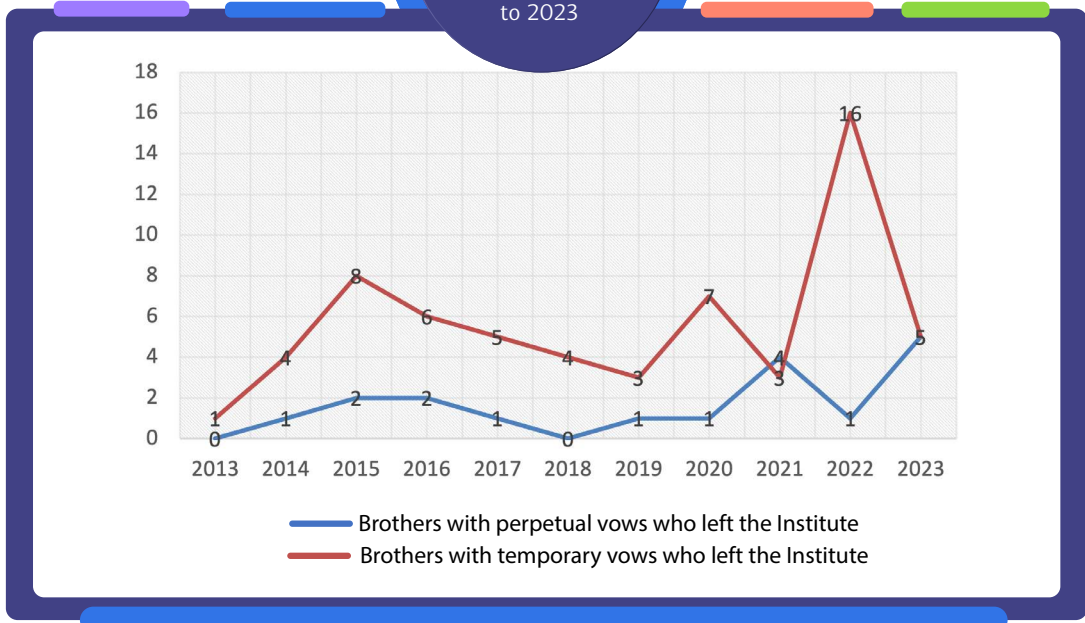

127

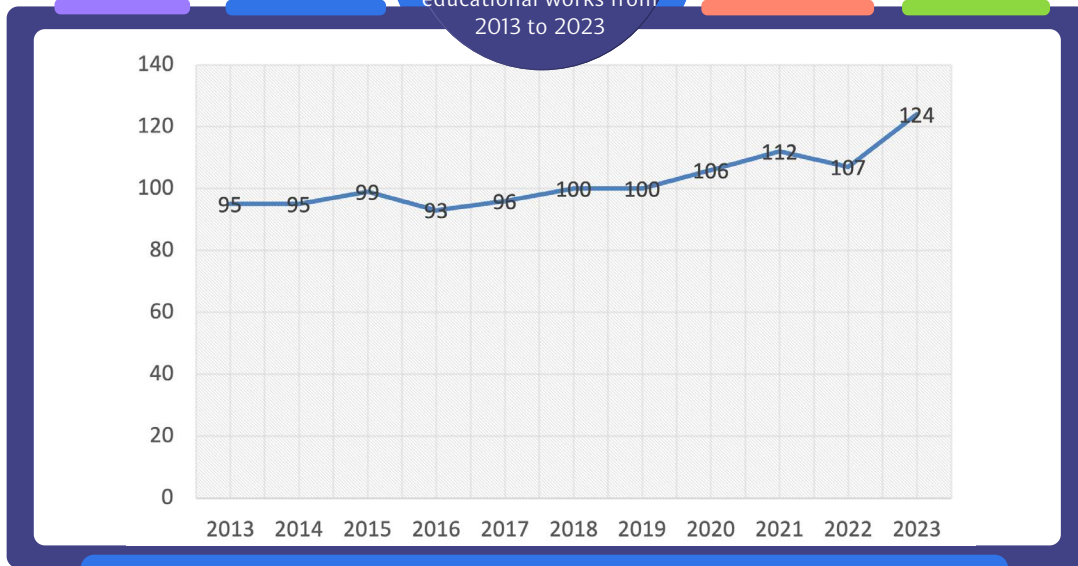

128

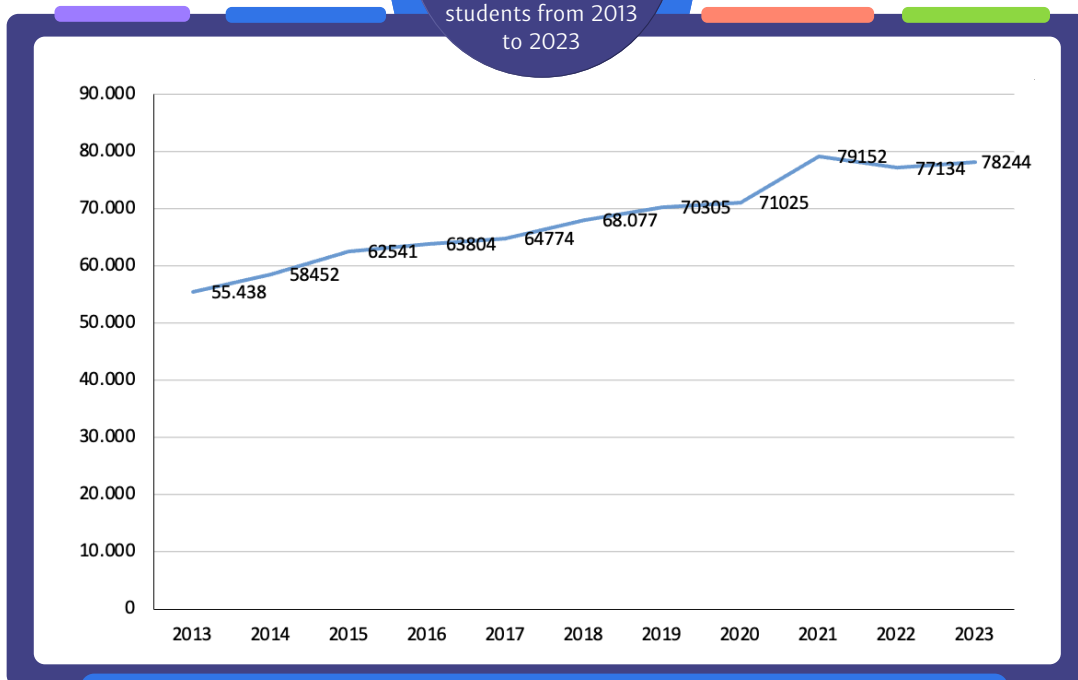

129



RELAF. Number of teaching Brothers from 2013 to 2023

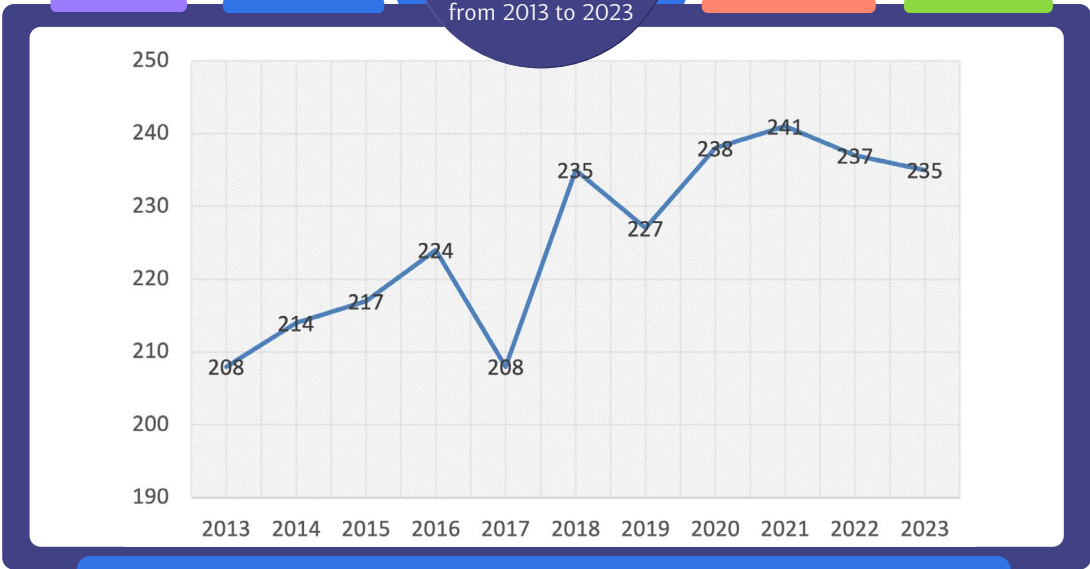

130

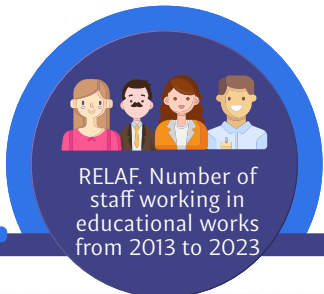

RELAF. Number of staff working in educational works from 2013 to 2023

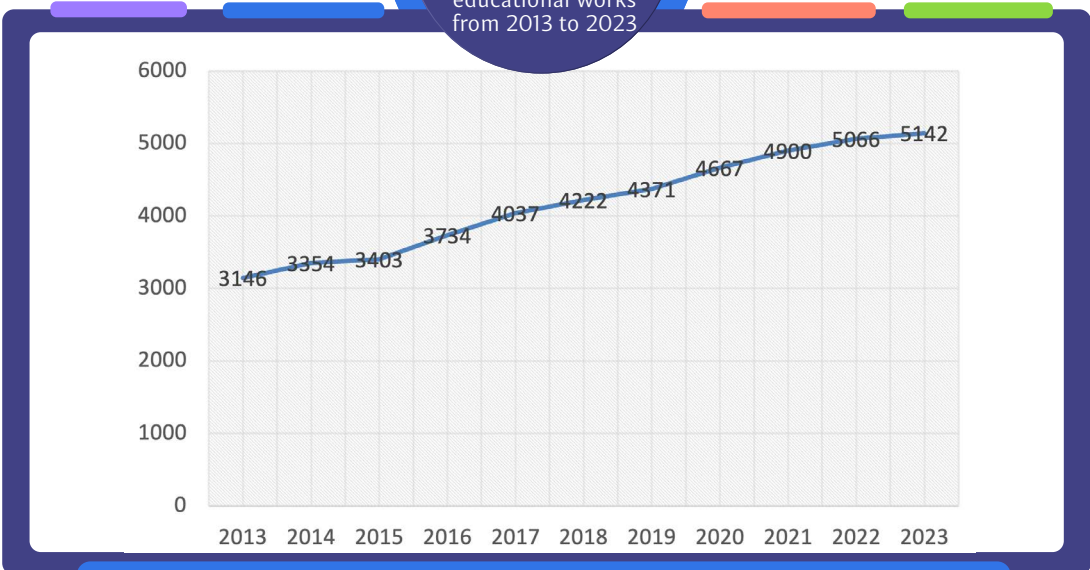

131

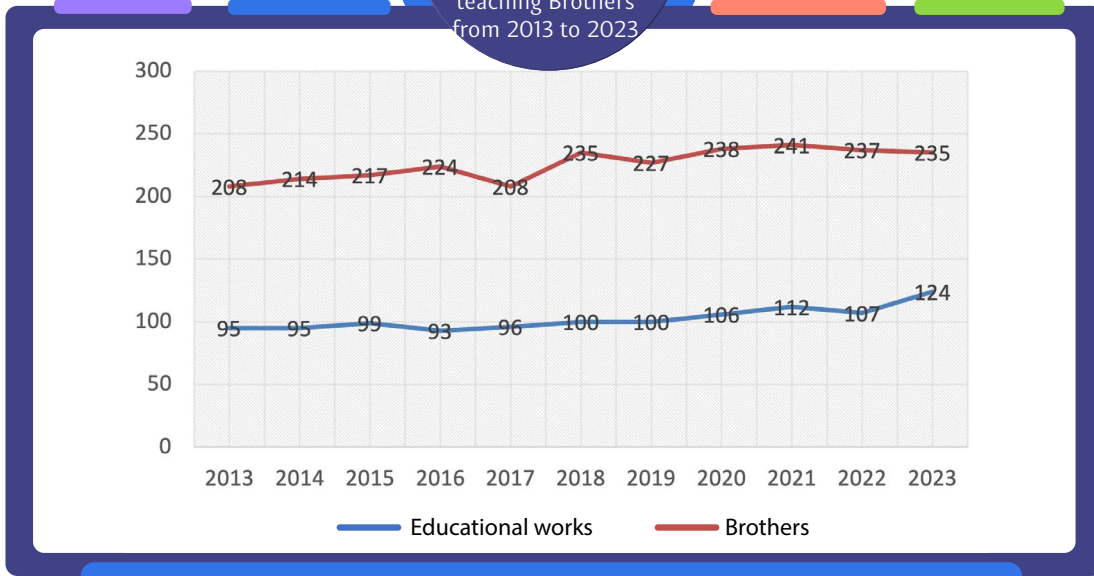

132

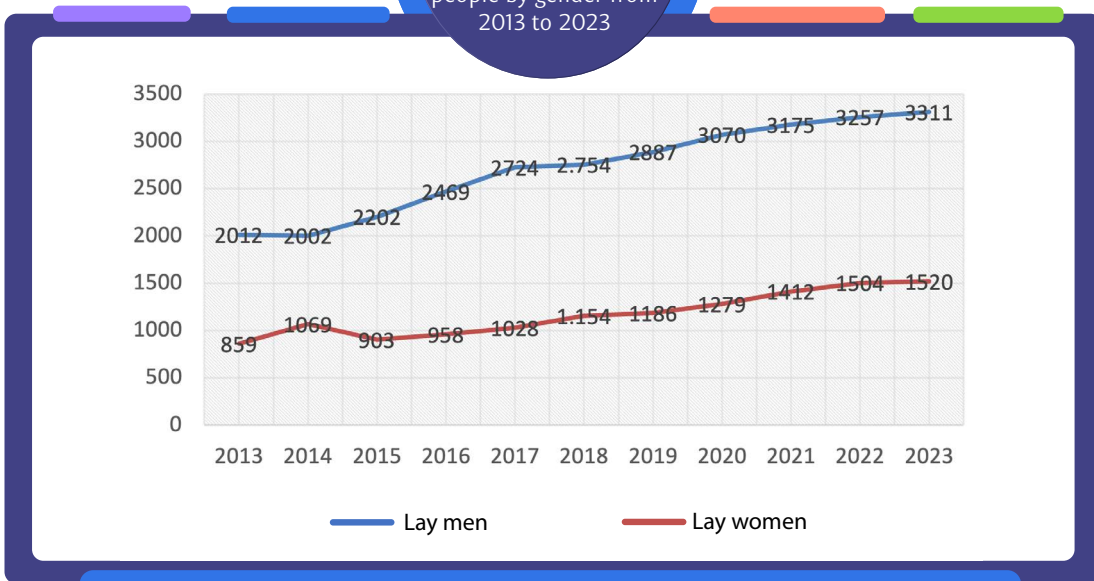

133

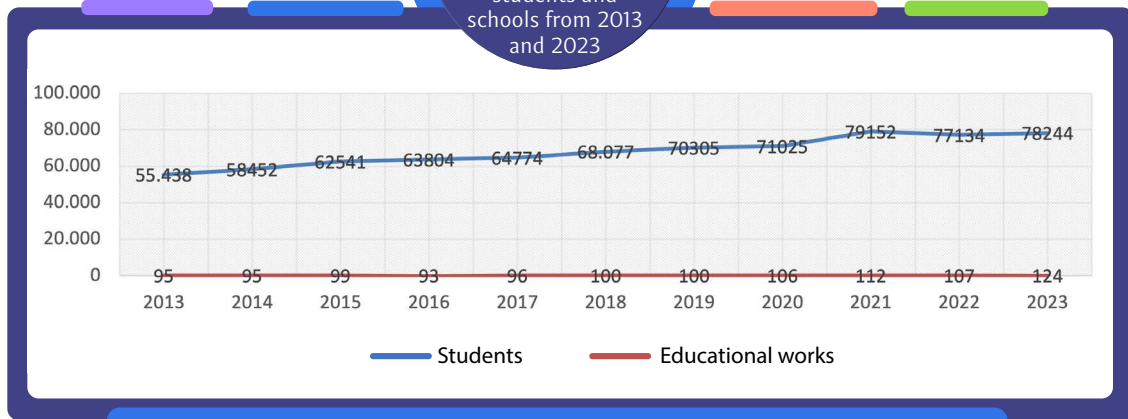
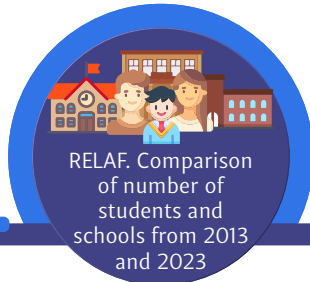

134

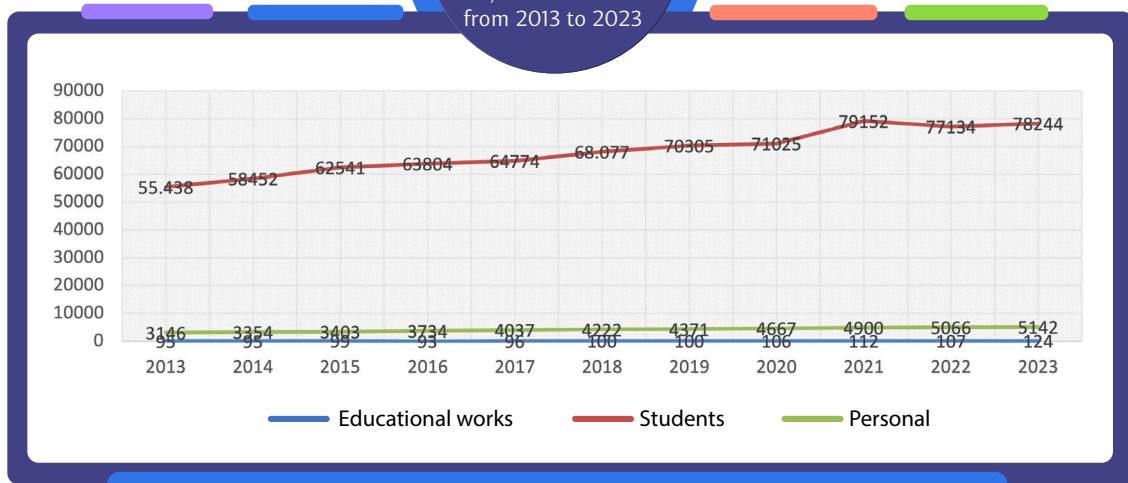
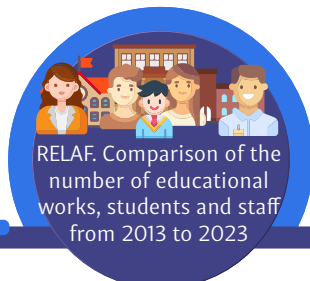

135

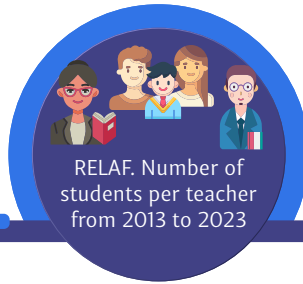



PART NINE

RELAL Statistics from 2013 to 2023

136



RELAL. Number of
Communities from
2013 to 2023

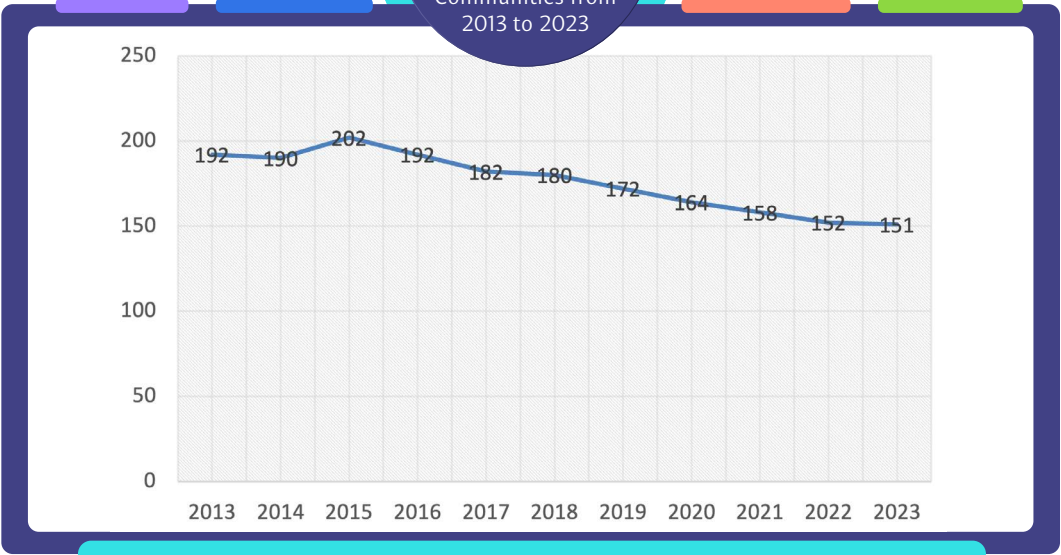

137



RELAL. Number of
Brothers from
2013 to 2023

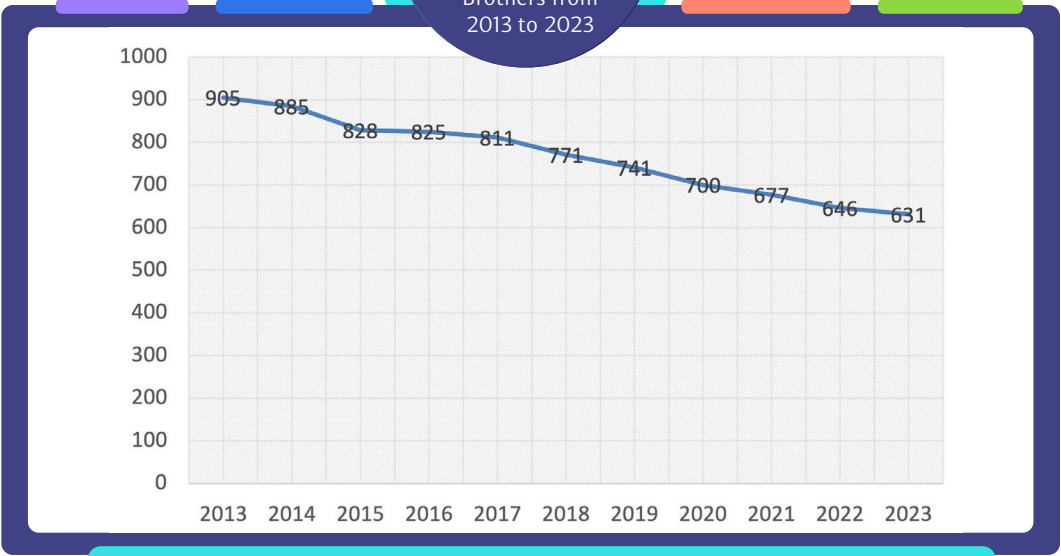

138



RELAL. Average age of Brothers from 2013 to 2023

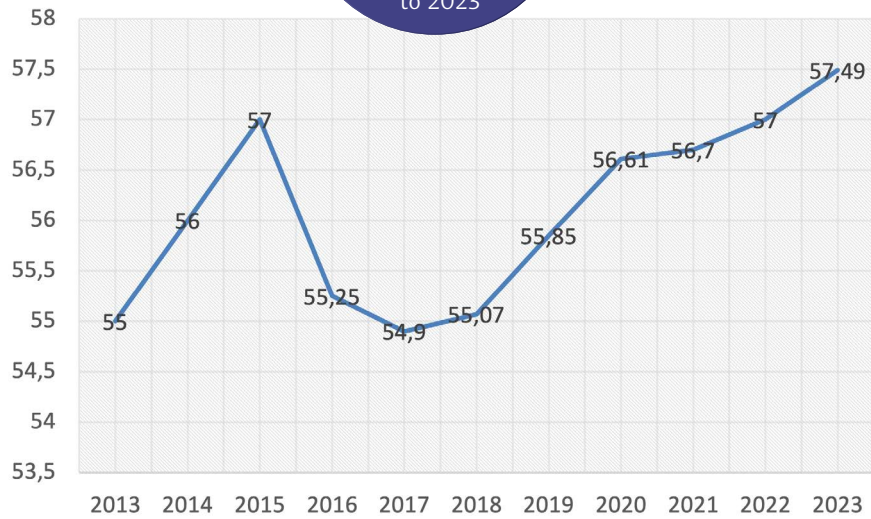

139



RELAL. Deceased Brothers from 2013 to 2023



140



RELAL. New
Brothers from
2013 to 2023

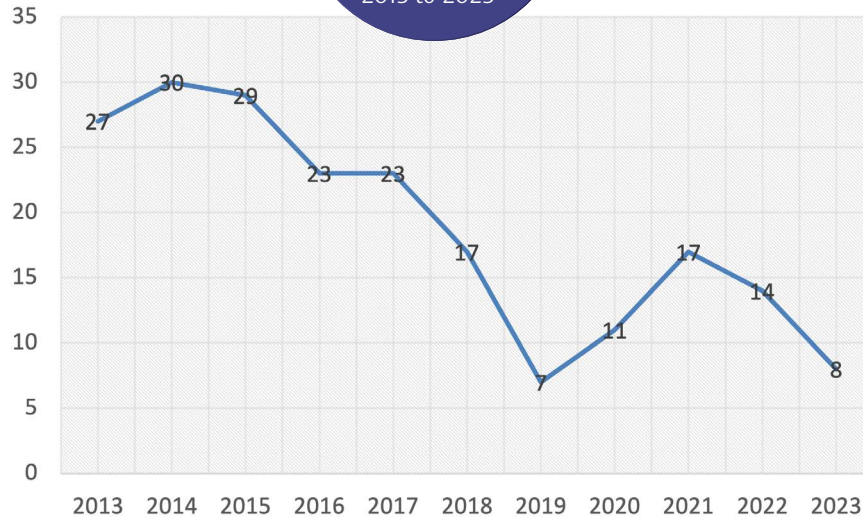

141



RELAL. New Brothers
with perpetual vows
from 2013
to 2023

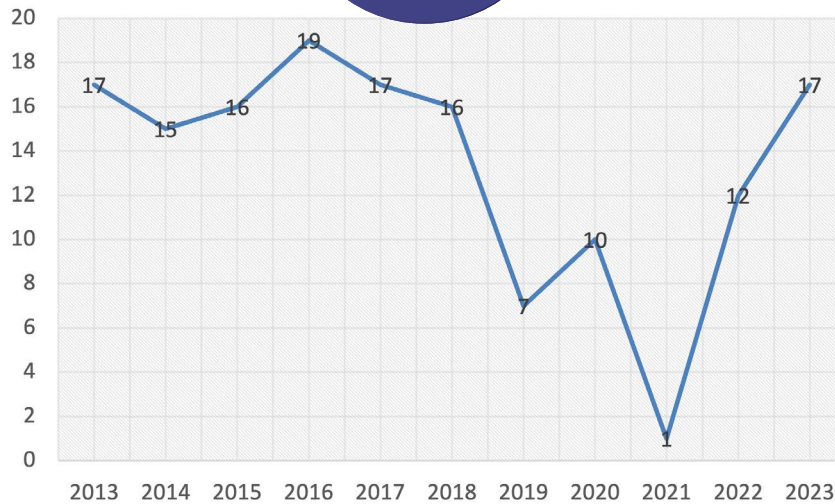

142

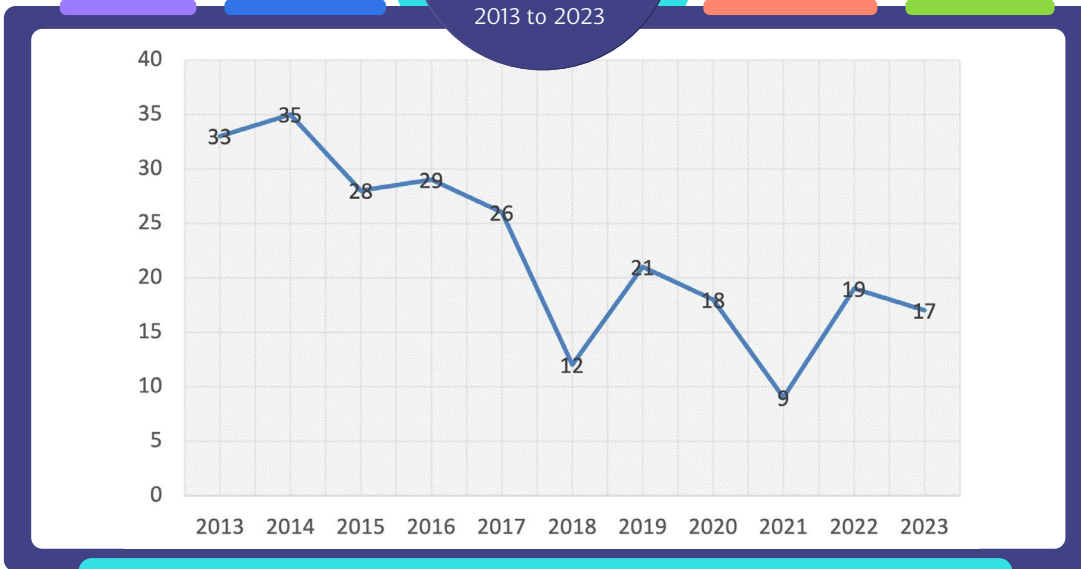

143

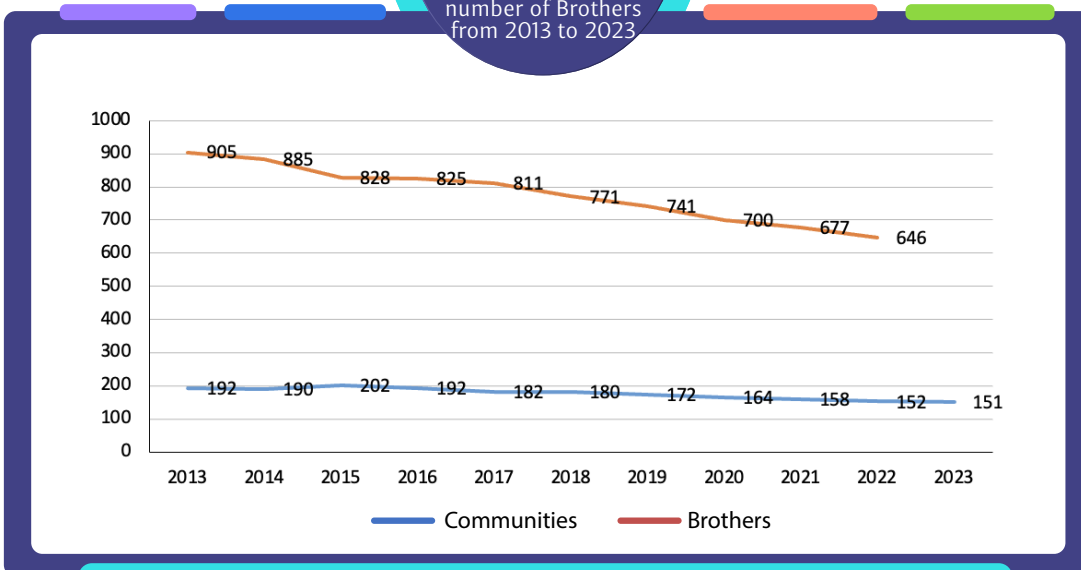
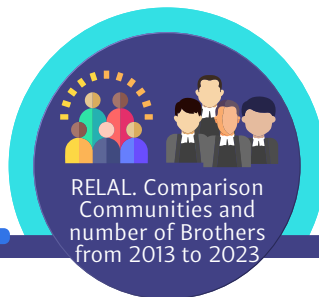

144



RELAL. Brothers with perpetual vows and with temporary vows from 2013 to 2023

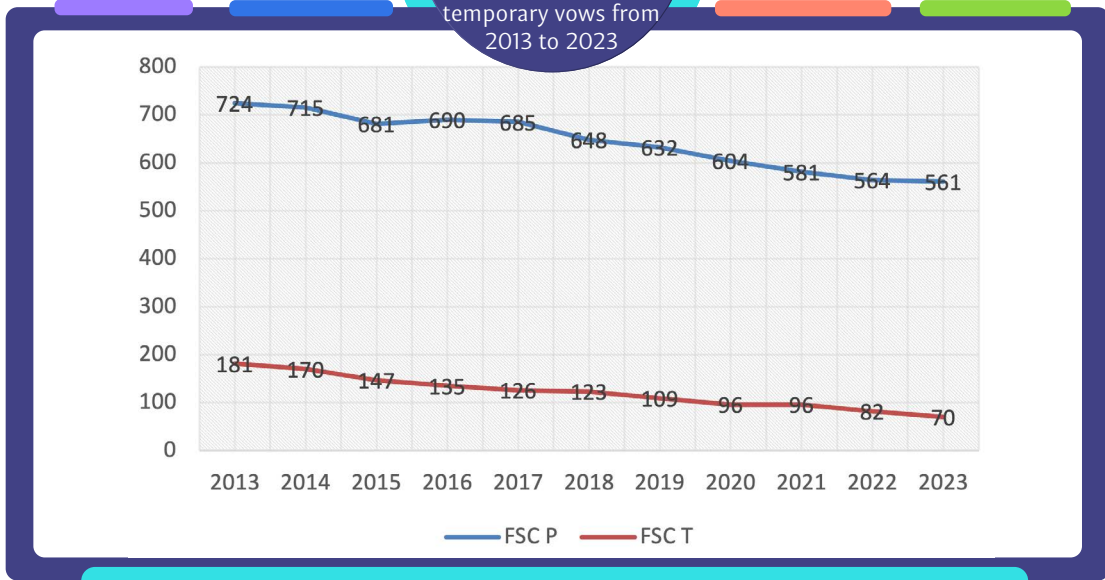

145



RELAL. Brothers leaving the Institute from 2013 to 2023

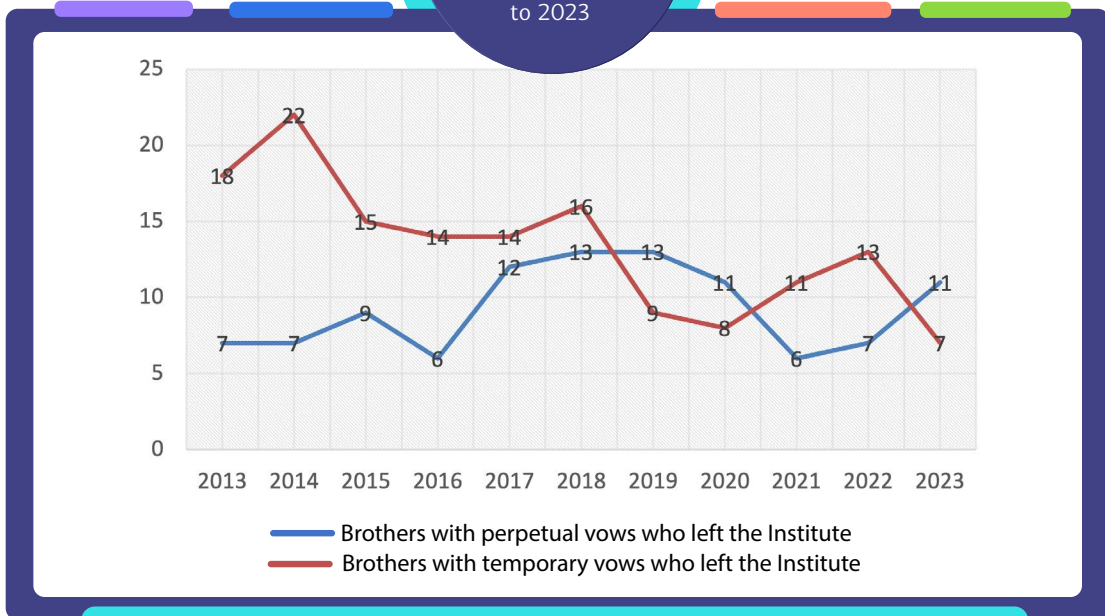

146

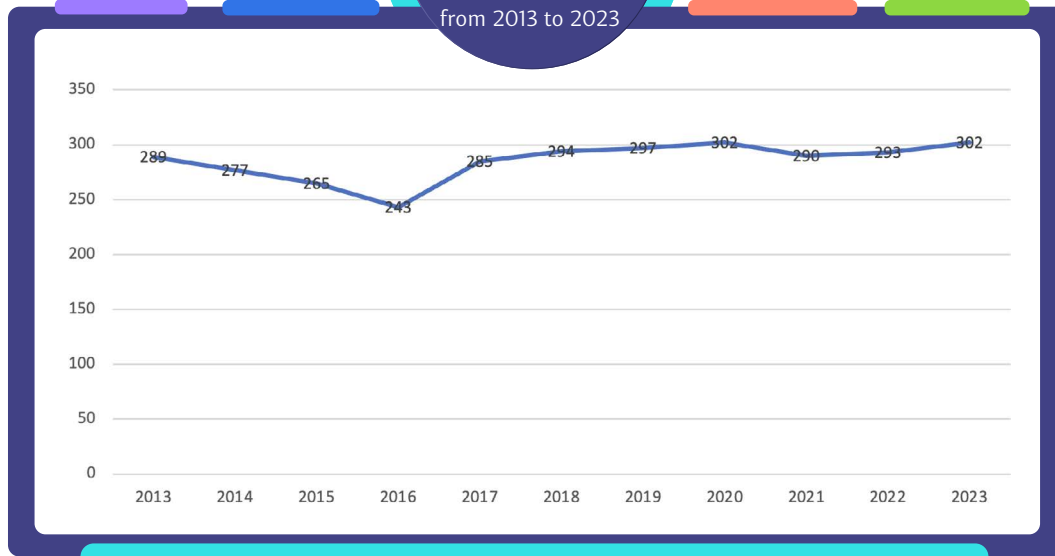

147

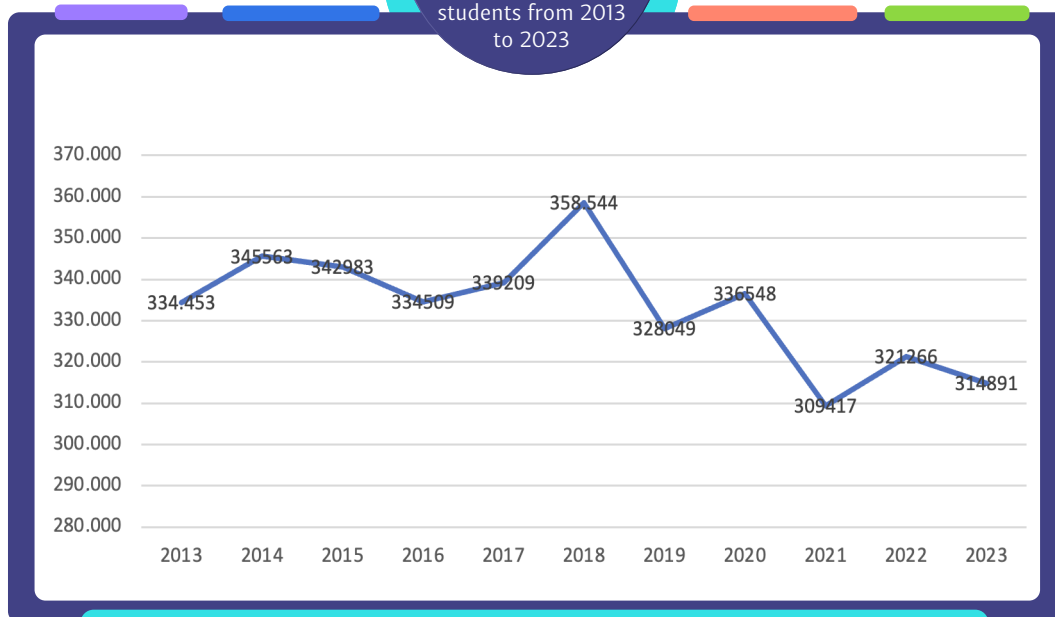

148



RELAL. Number of teaching Brothers from 2013 to 2023

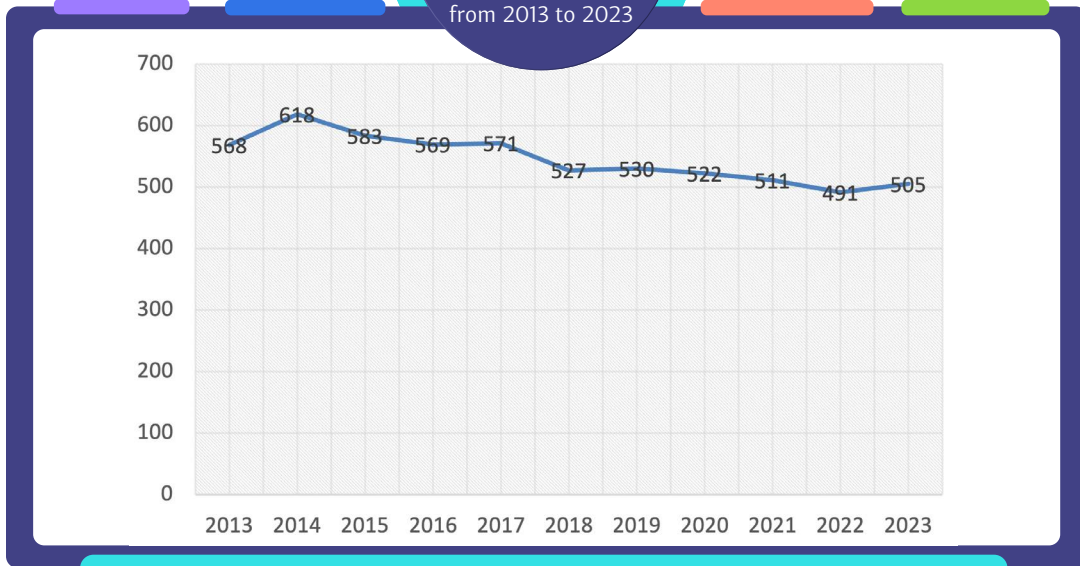

149



RELAL. Number of staff working in educational works from 2013 to 2023

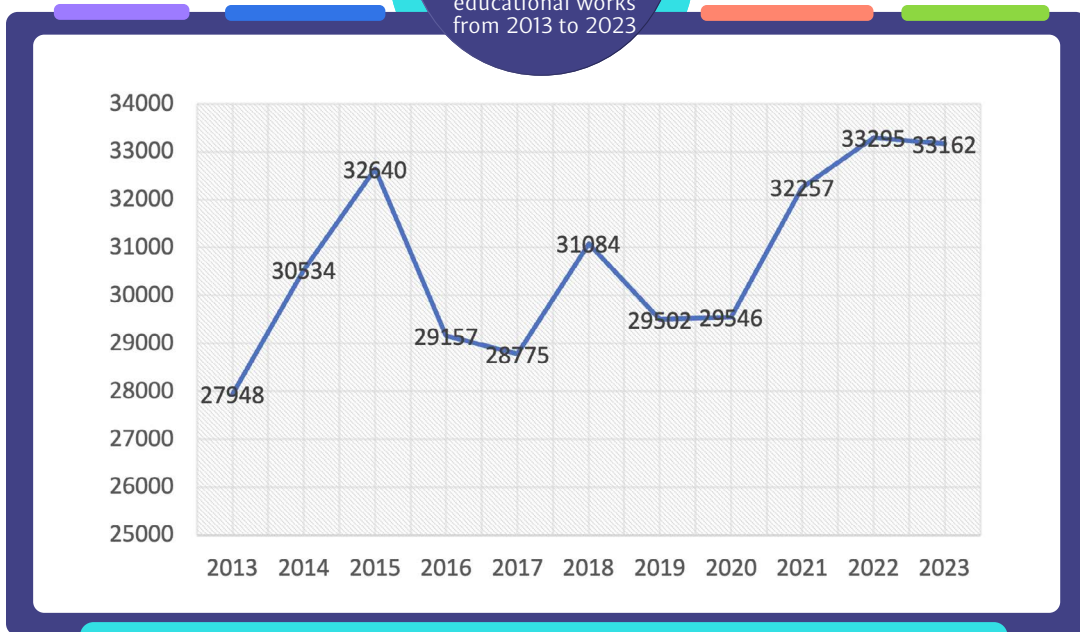

150

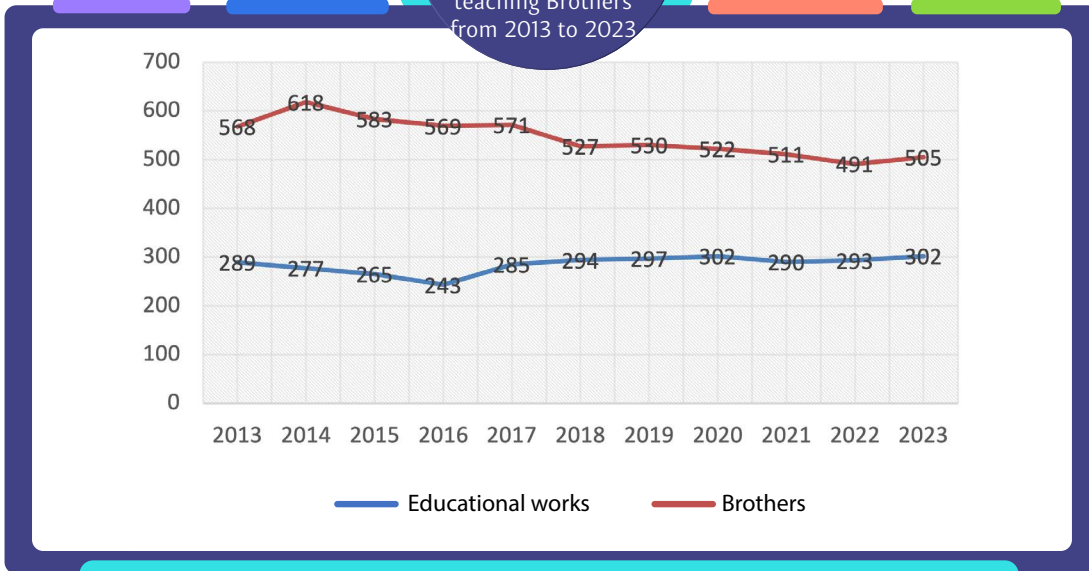

151

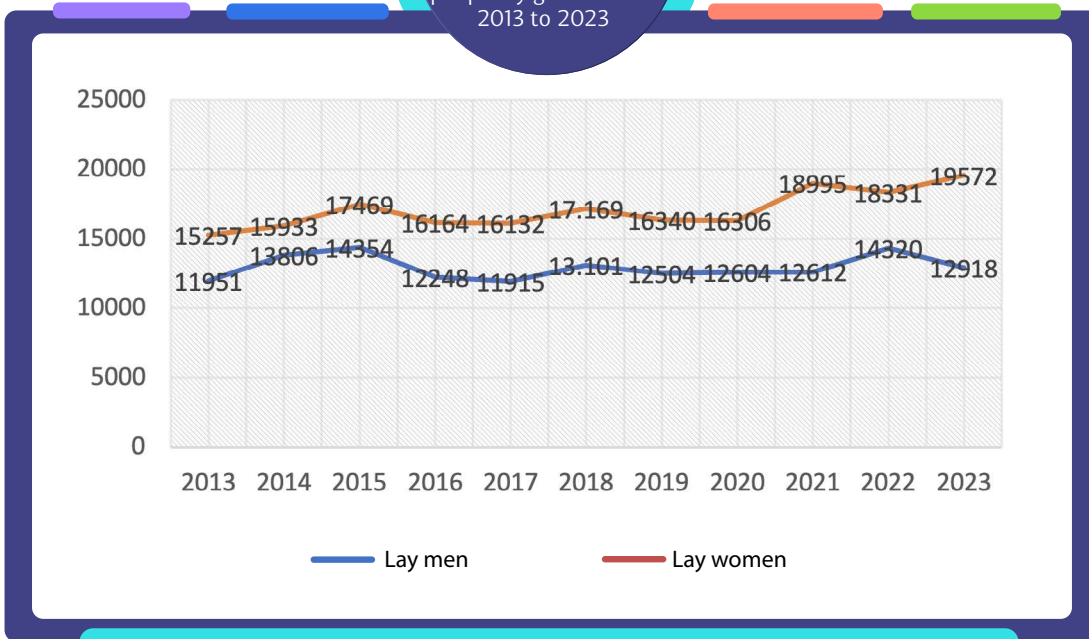

152

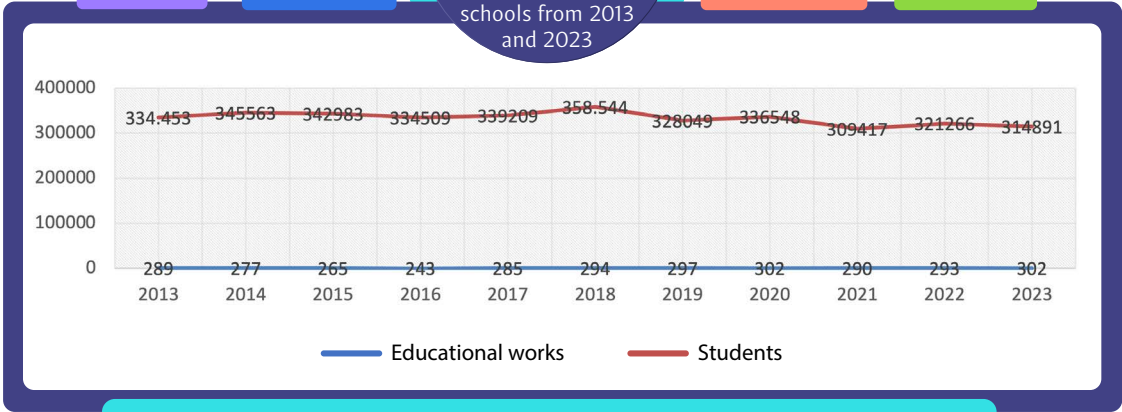
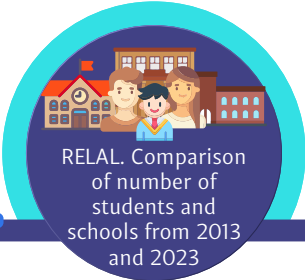

153

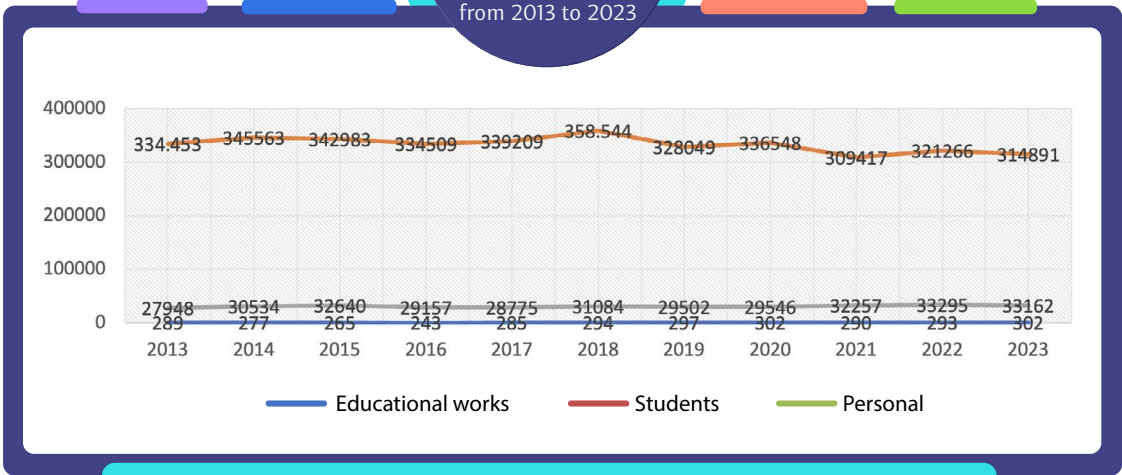
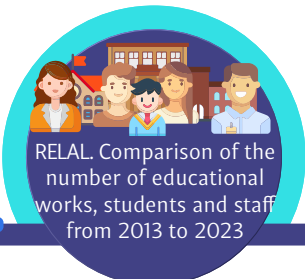

154

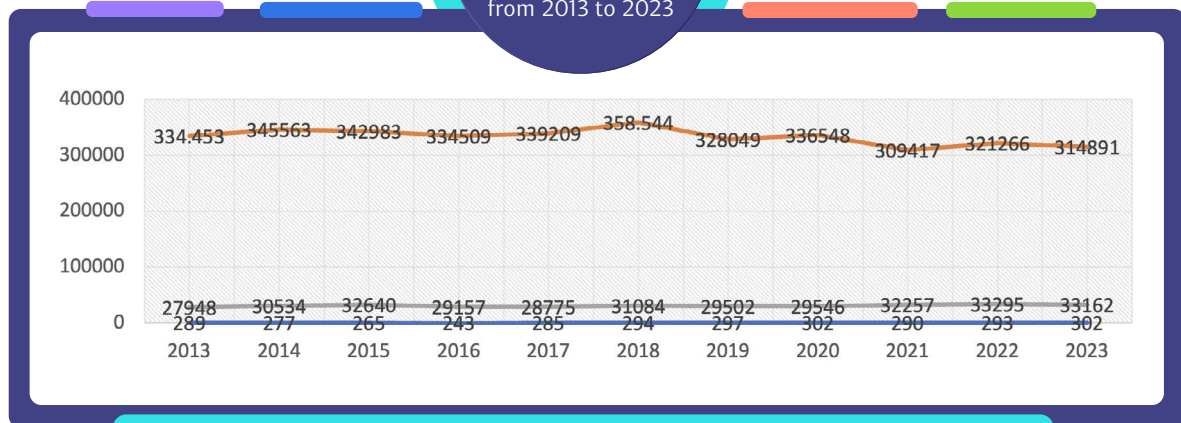
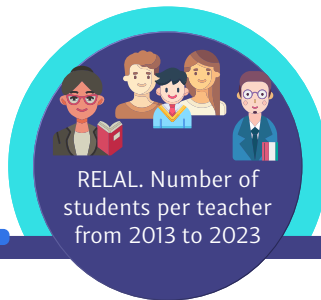



PART TEN

RELAN Statistics from 2013 to 2023

155



RELAN. Number of
Communities from
2013 to 2023

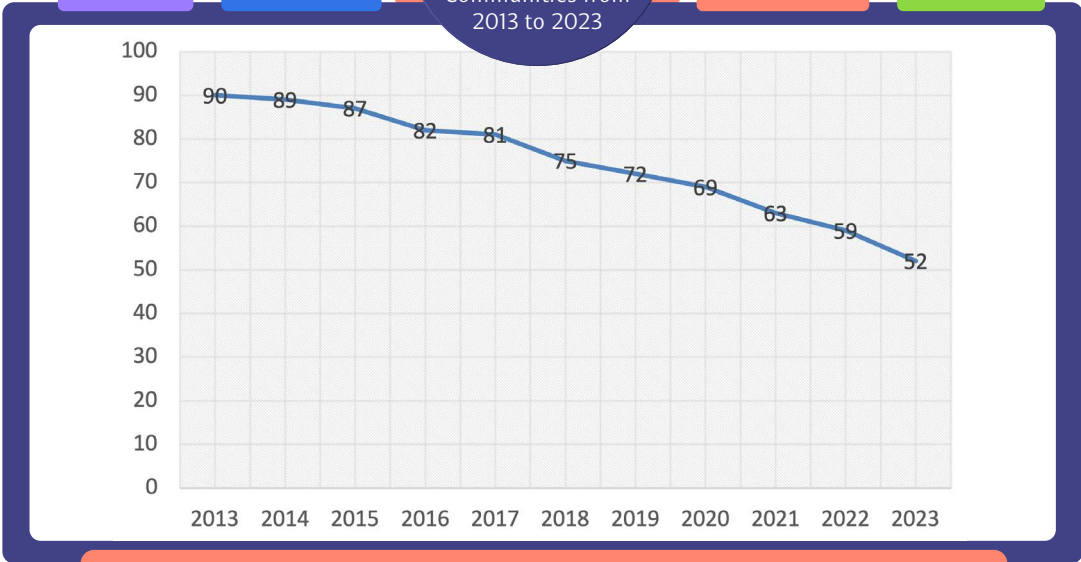

156



RELAN. Number of
Brothers from
2013 to 2023

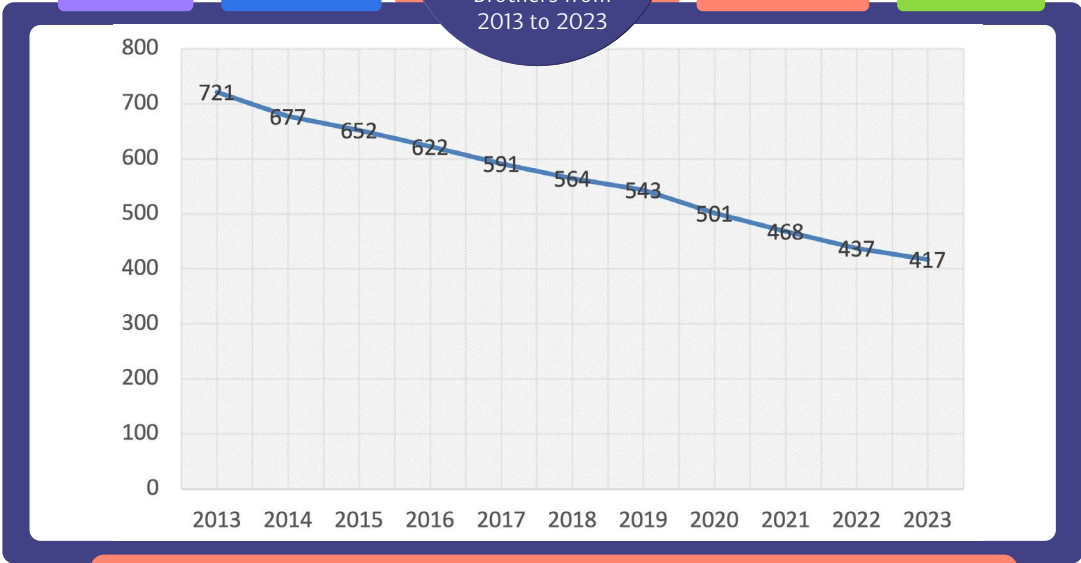

157



RELAN. Average age of Brothers from 2013 to 2023

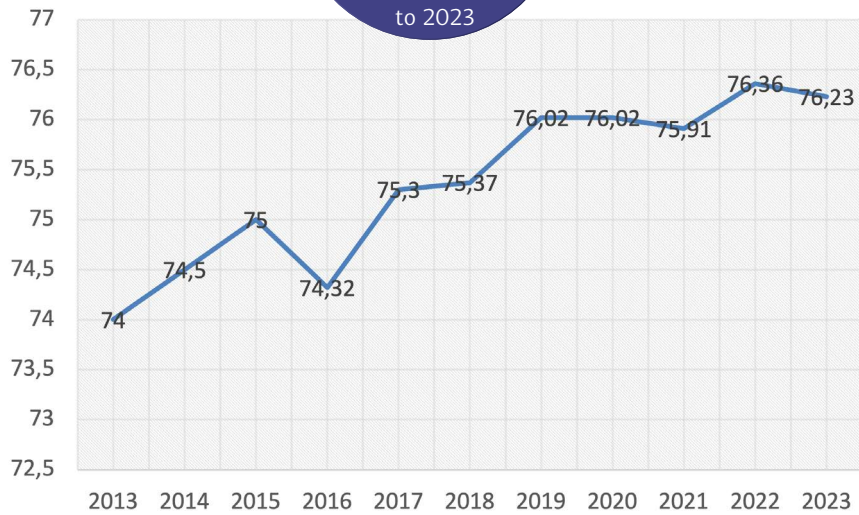

158



RELAN. Deceased Brothers from 2013 to 2023

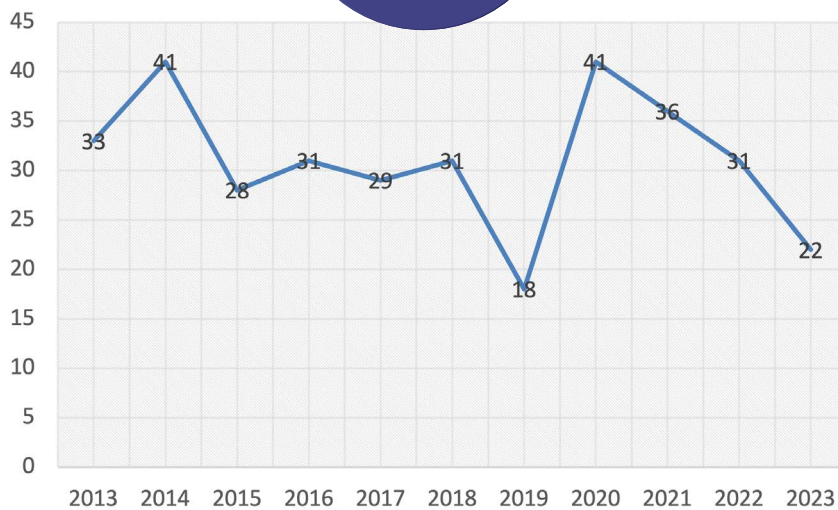

159



RELAN. New Brothers from 2013 to 2023

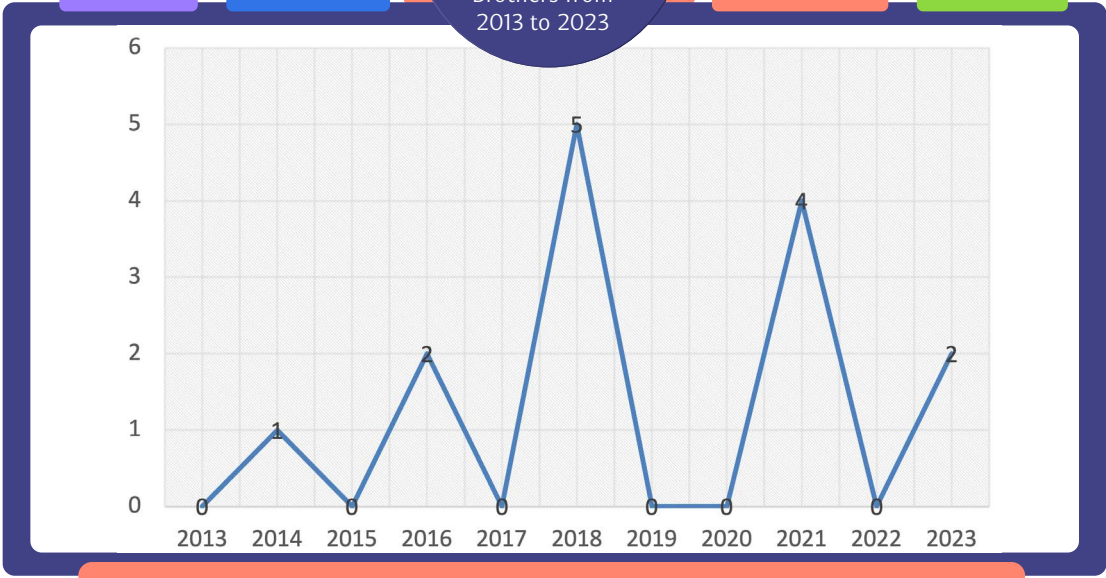

160



RELAN. New Brothers with perpetual vows from 2013 to 2023

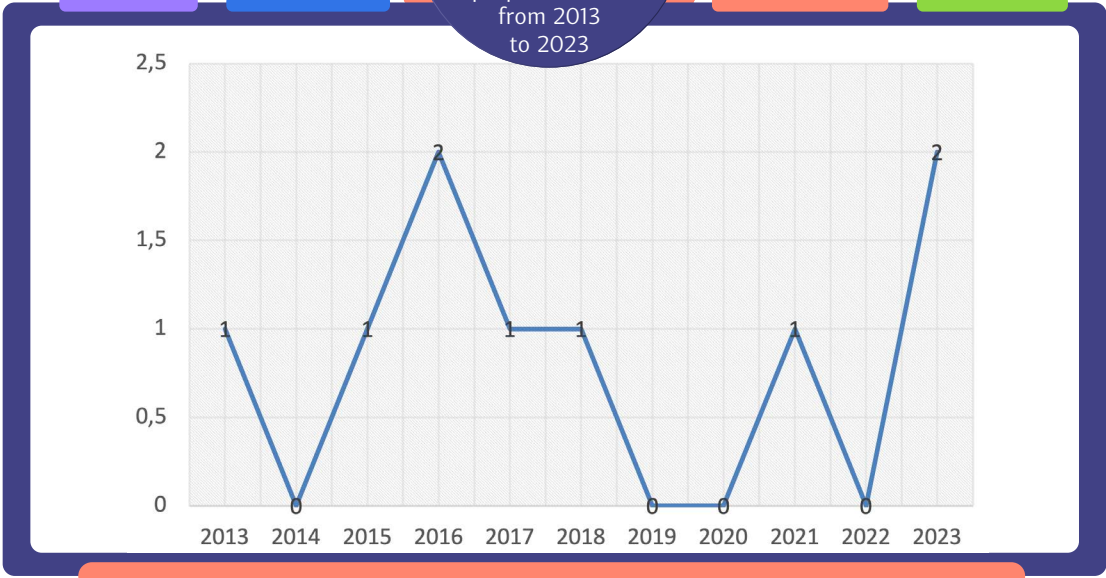

161



RELAN. Number of novices from 2013 to 2023

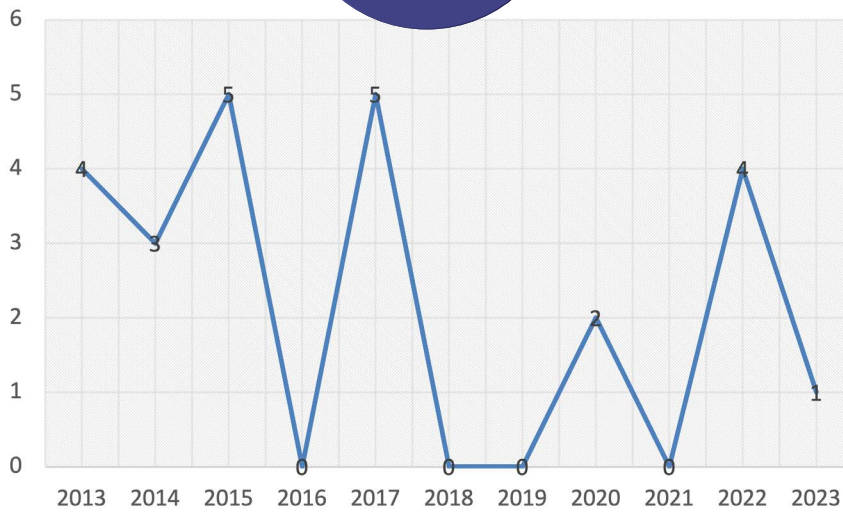

162



RELAN. Comparison Communities and number of Brothers from 2013 to 2023

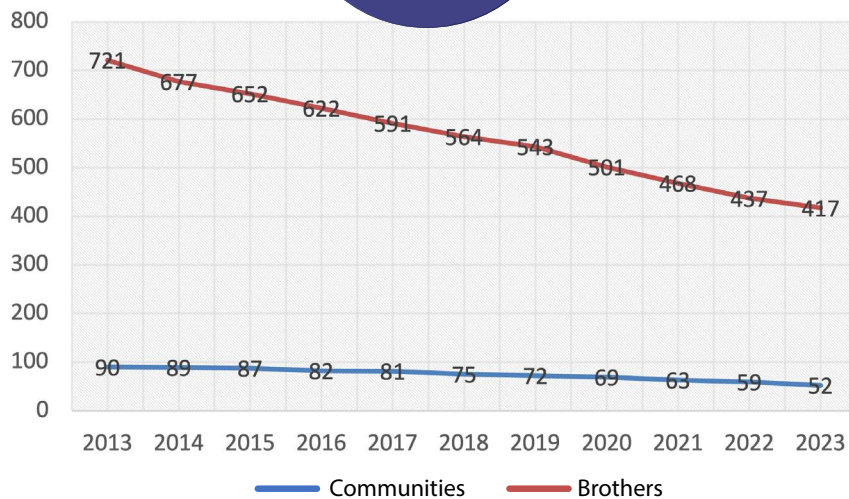

163



RELAN. Brothers with perpetual vows and with temporary vows from 2013 to 2023

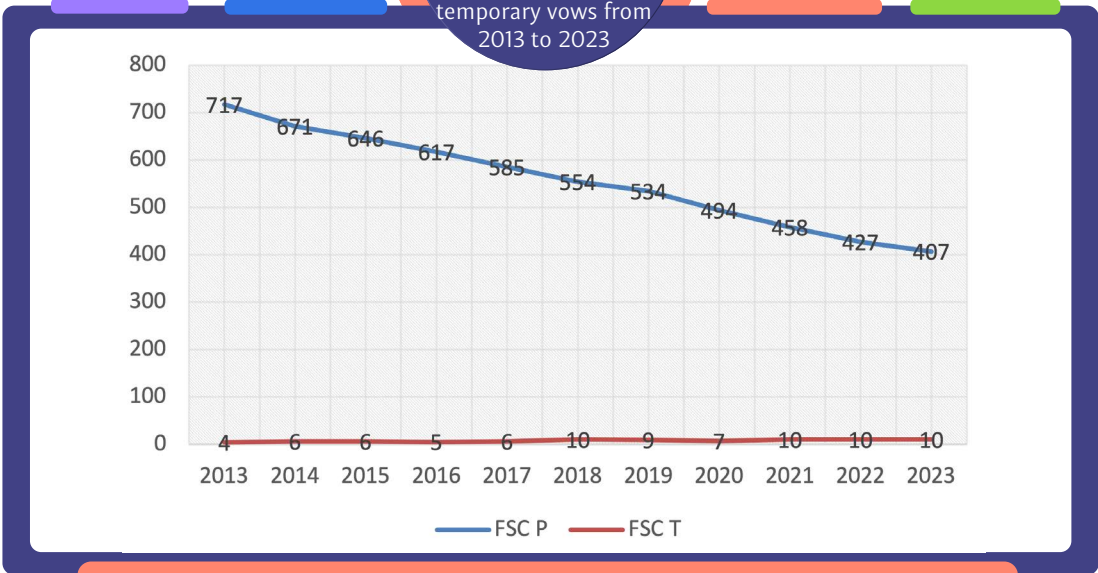

164



RELAN. Brothers leaving the Institute from 2013 to 2023

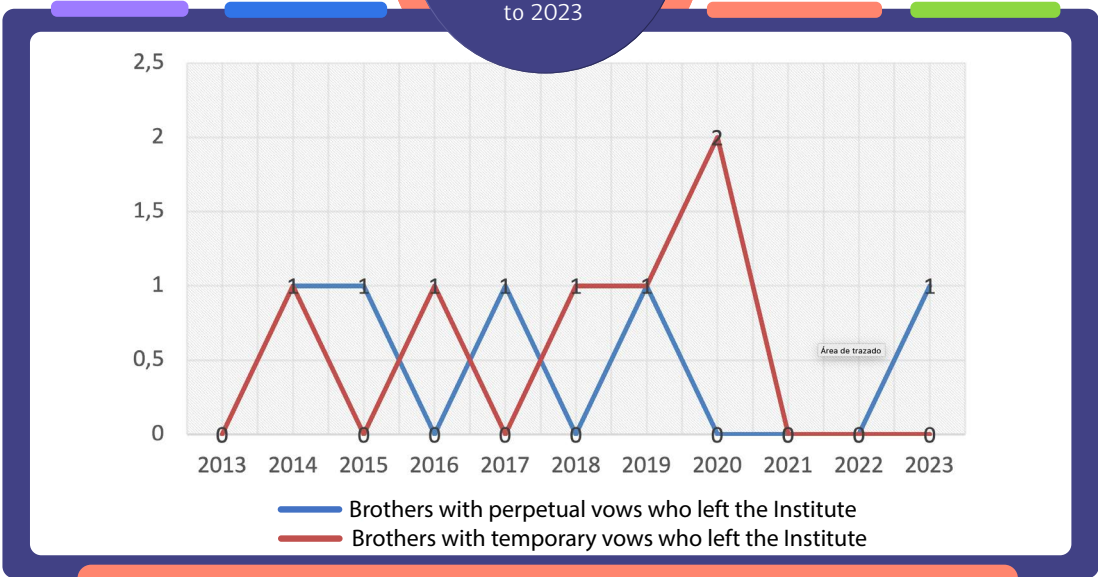

165

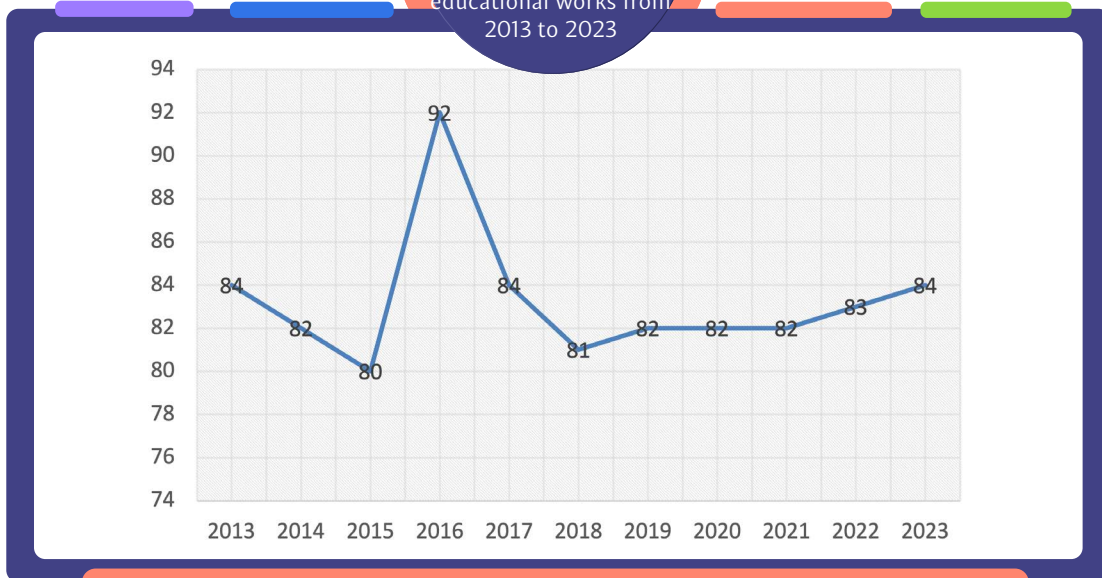

166

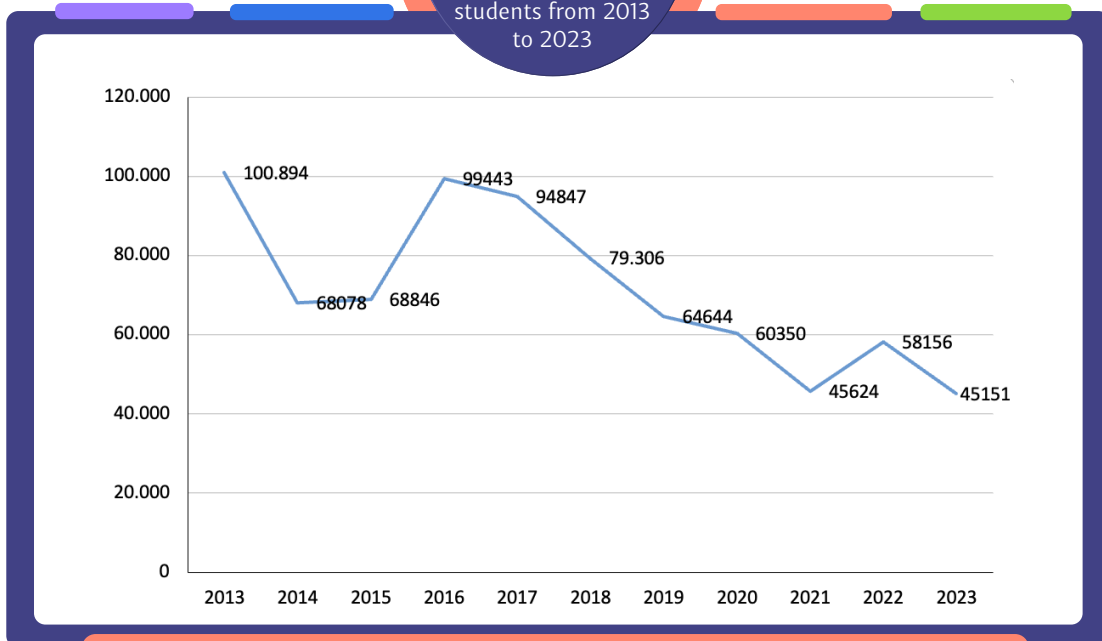

167



RELAN. Number of teaching Brothers from 2013 to 2023

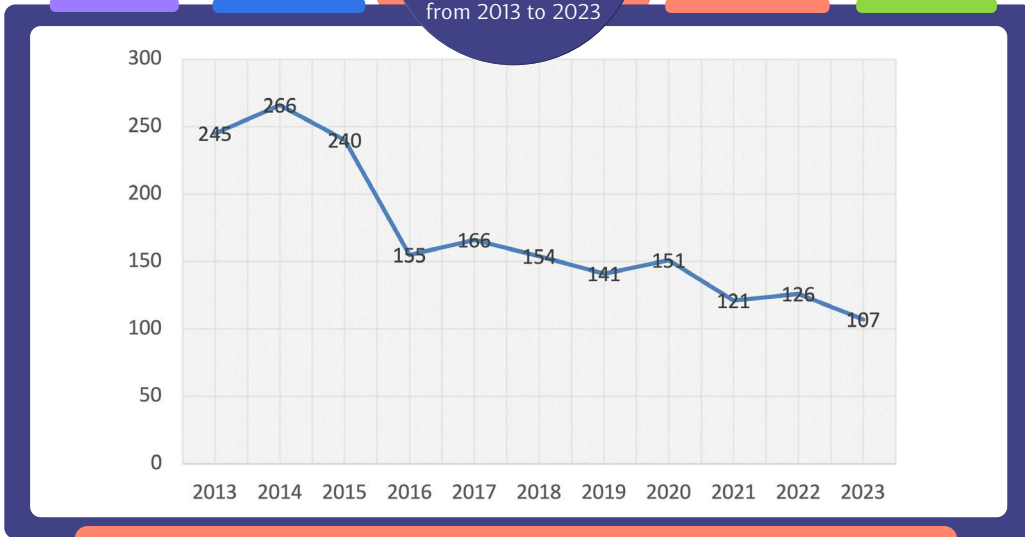

168



RELAN. Number of staff working in educational works from 2013 to 2023

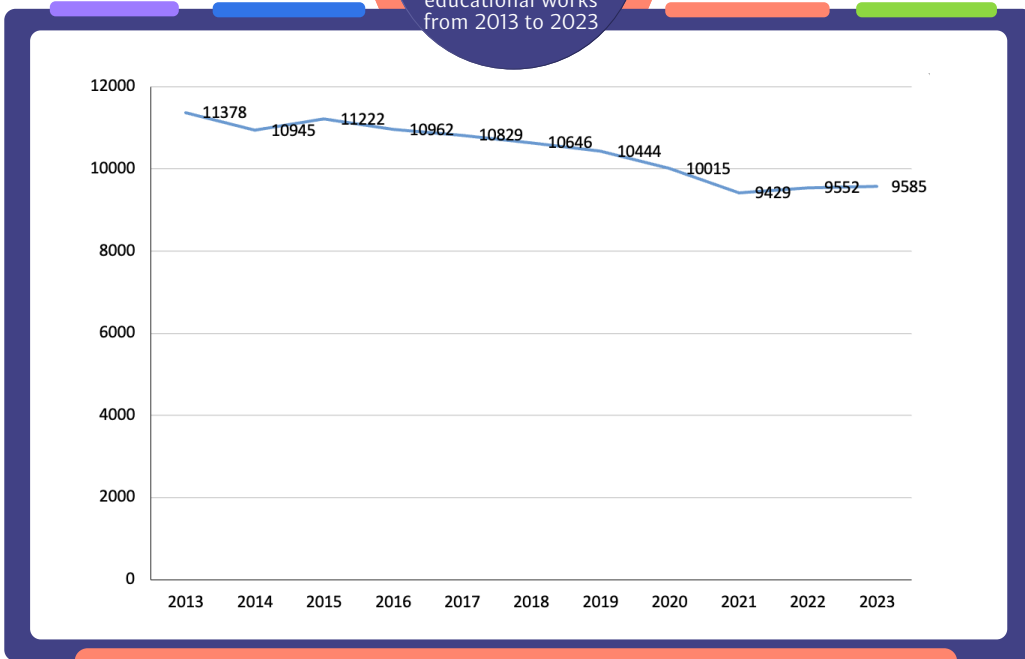

169



RELAN. Comparison of the number of educational works and teaching Brothers from 2013 to 2023

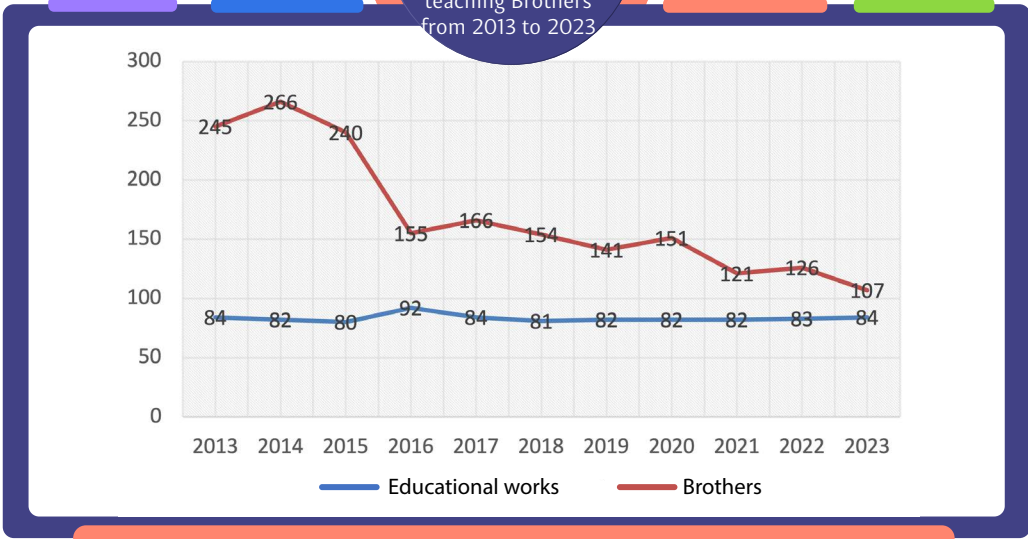

170



RELAN. Number of Lay people by gender from 2013 to 2023

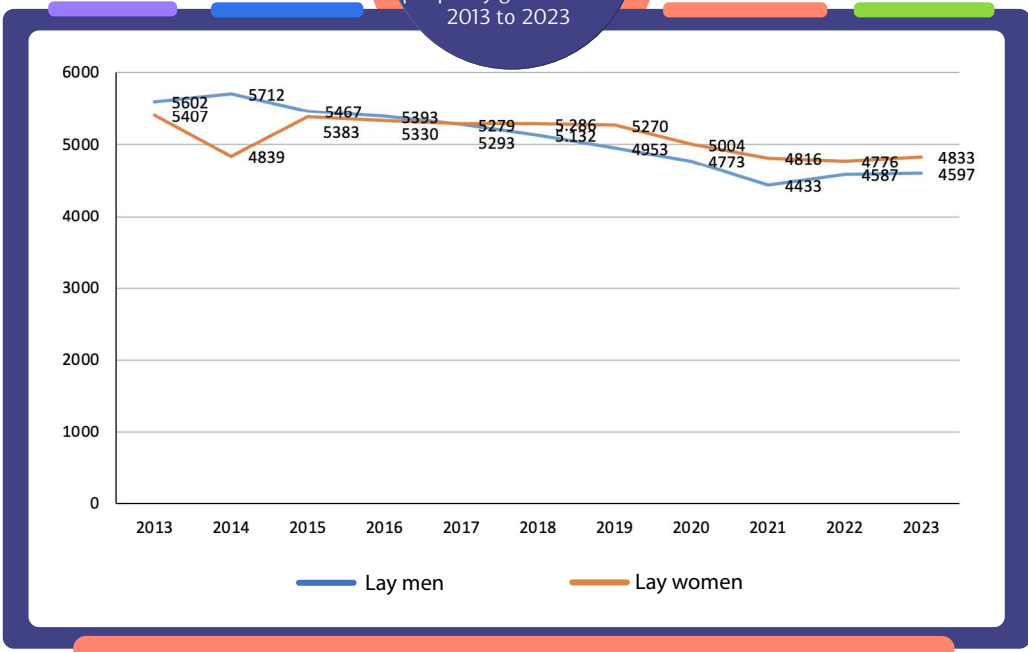

171

RELAN. Comparison of number of students and schools from 2013 and 2023

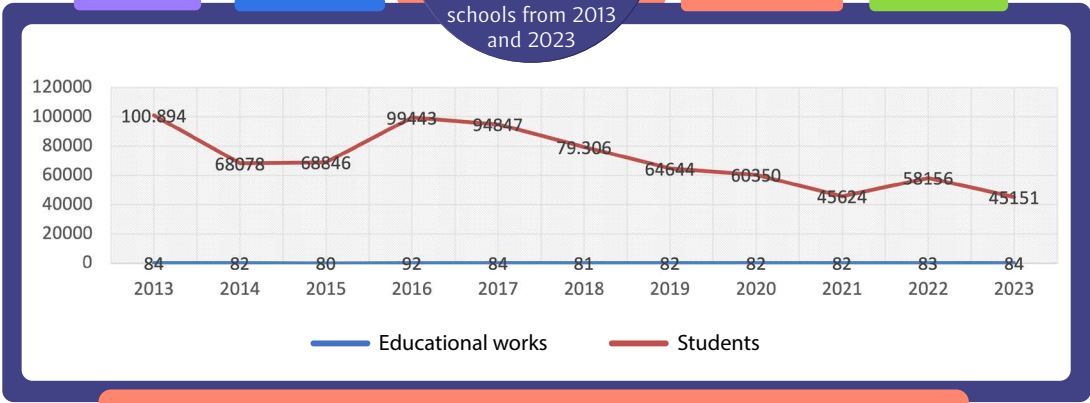

172

RELAN. Comparison of the number of educational works, students and staff from 2013 to 2023

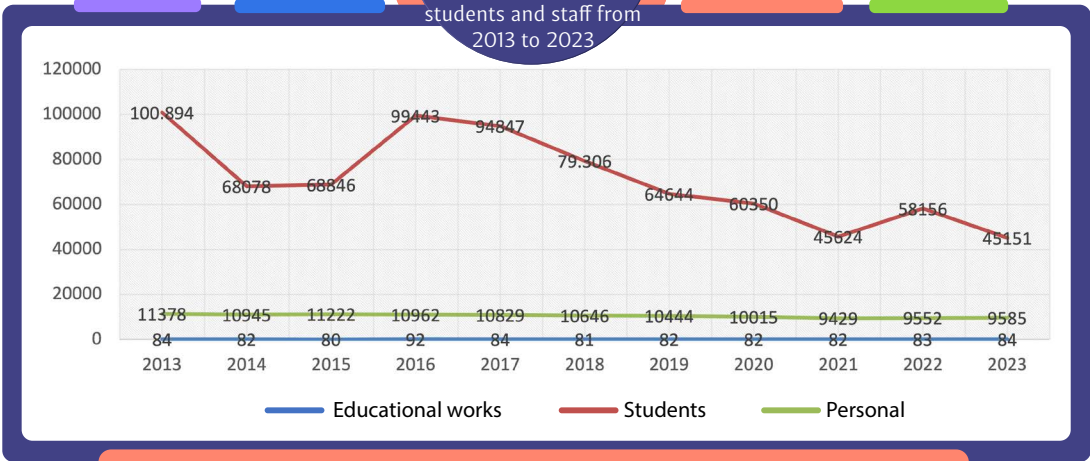

173

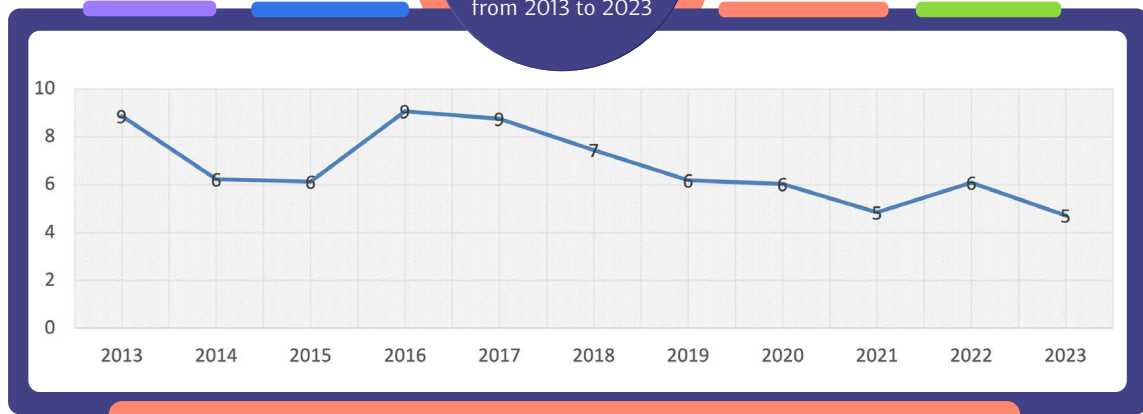
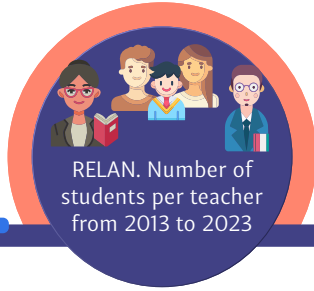



PART ELEVEN

RELEM Statistics from 2013 to 2023

174



RELEM. Number of
Communities from
2013 to 2023

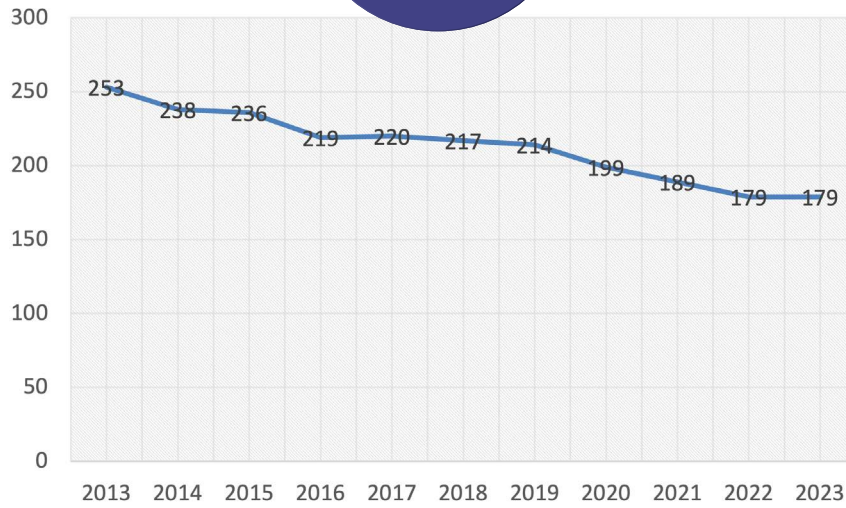

175



RELEM. Number of
Brothers from
2013 to 2023

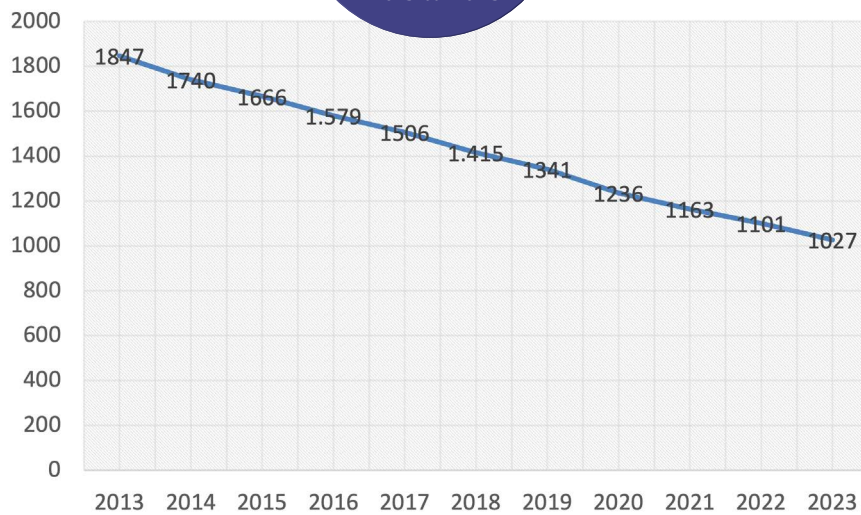

176



RELEM. Average age of Brothers from 2013 to 2023

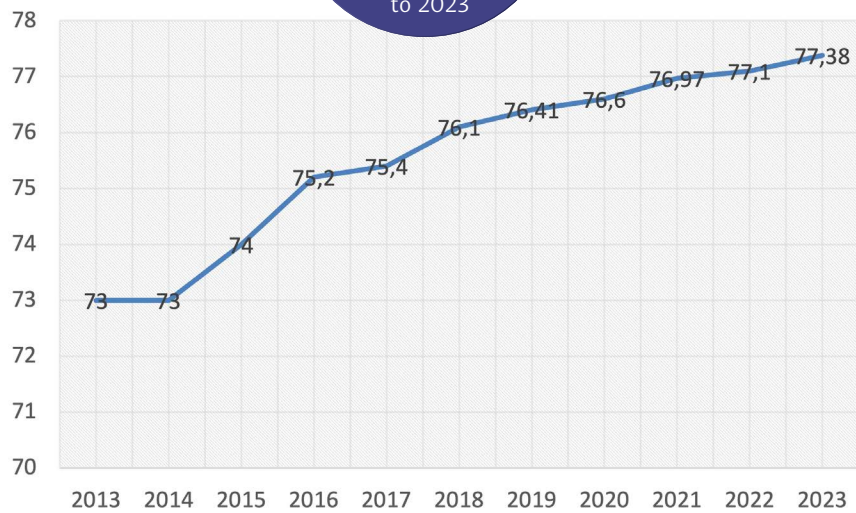

177



RELEM. Deceased Brothers from 2013 to 2023

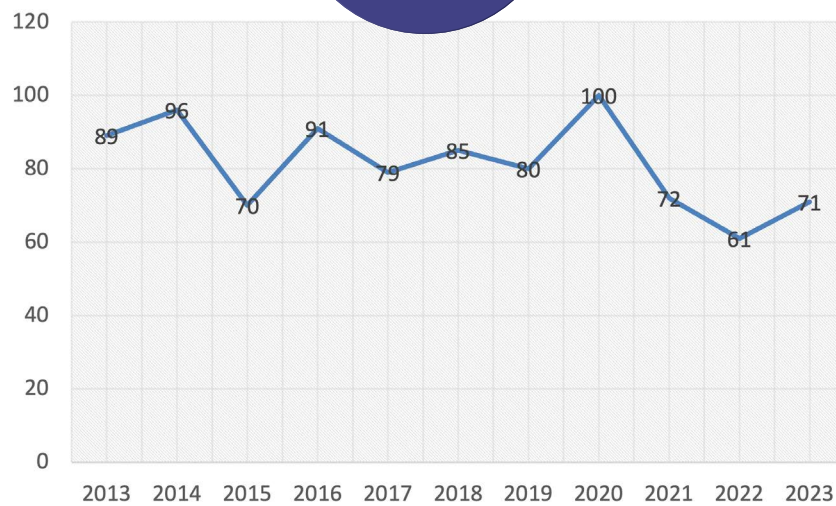

178



RELEM. New
Brothers from
2013 to 2023

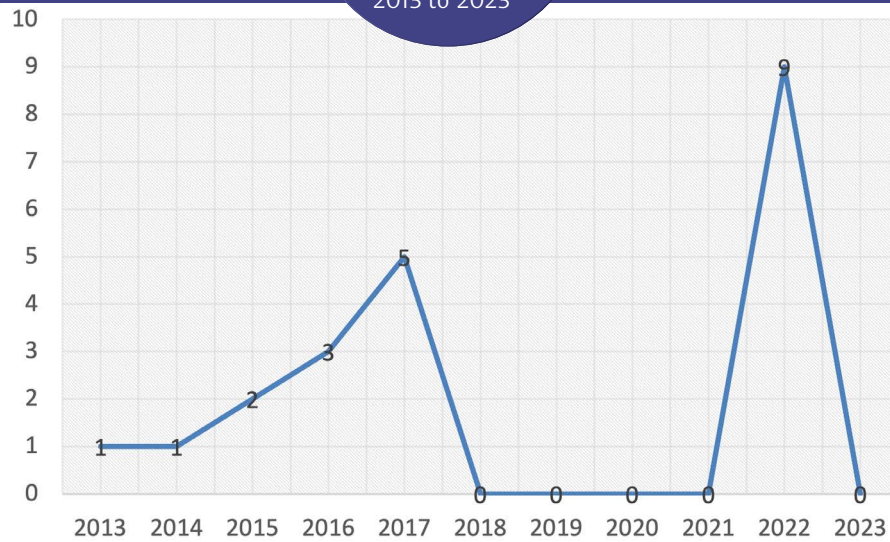

179



RELEM. New
Brothers with
perpetual vows
from 2013
to 2023

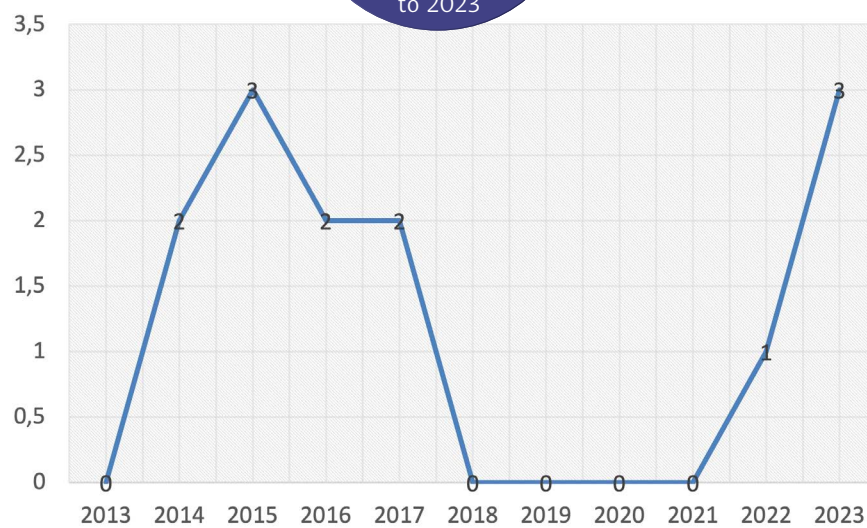

180

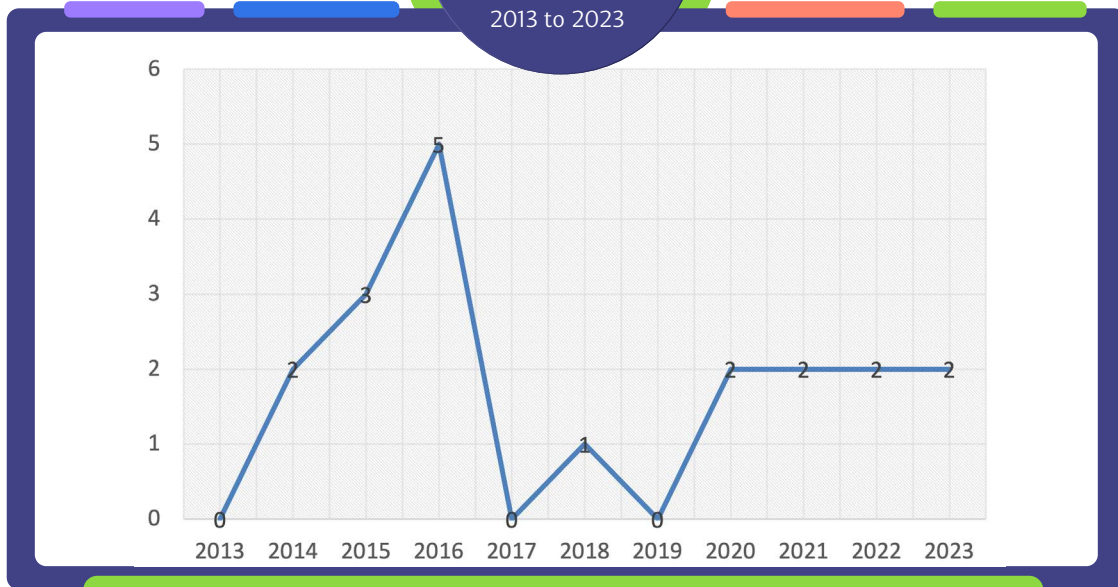

181

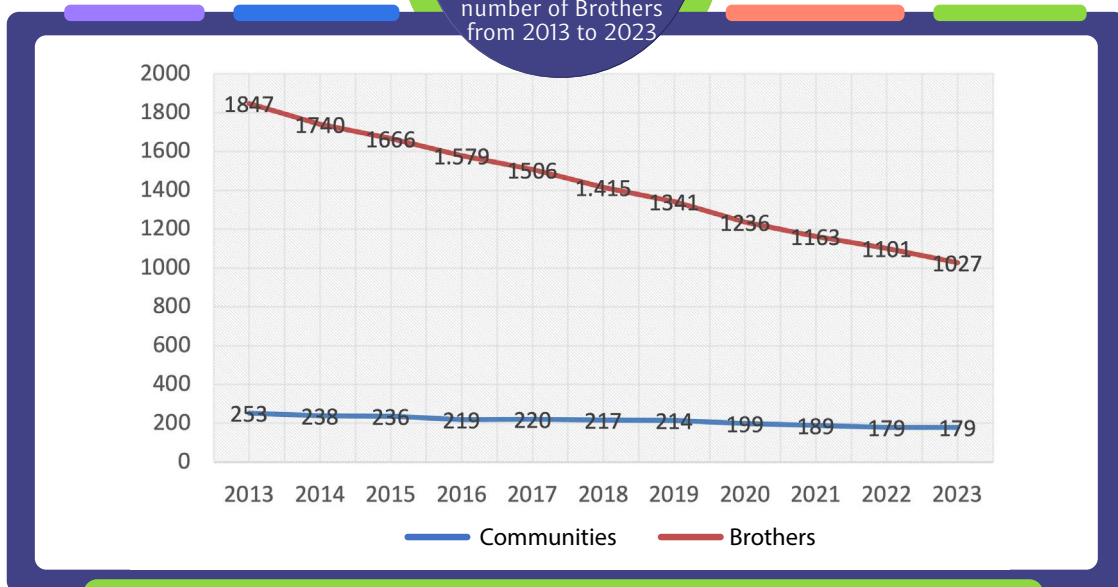

182



RELEM. Brothers with perpetual vows and with temporary vows from 2013 to 2023

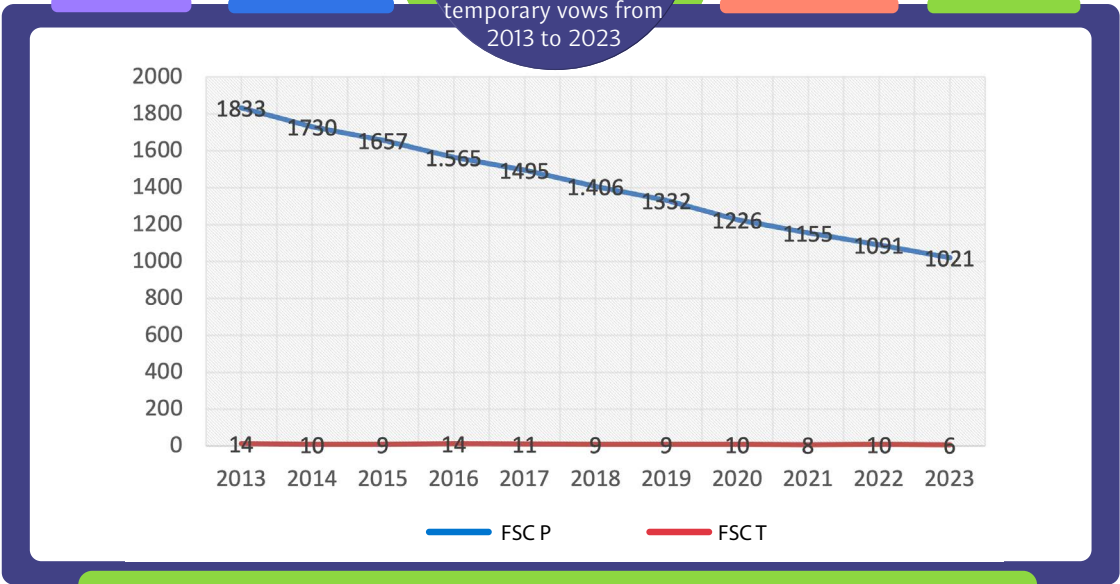

183



RELEM. Brothers leaving the Institute from 2013 to 2023

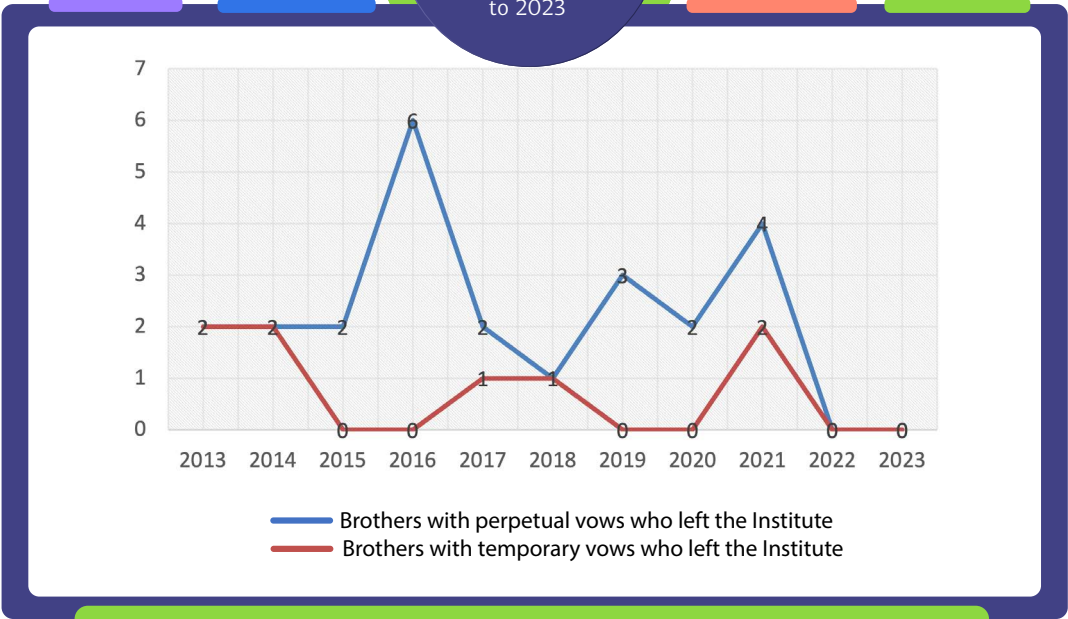

184

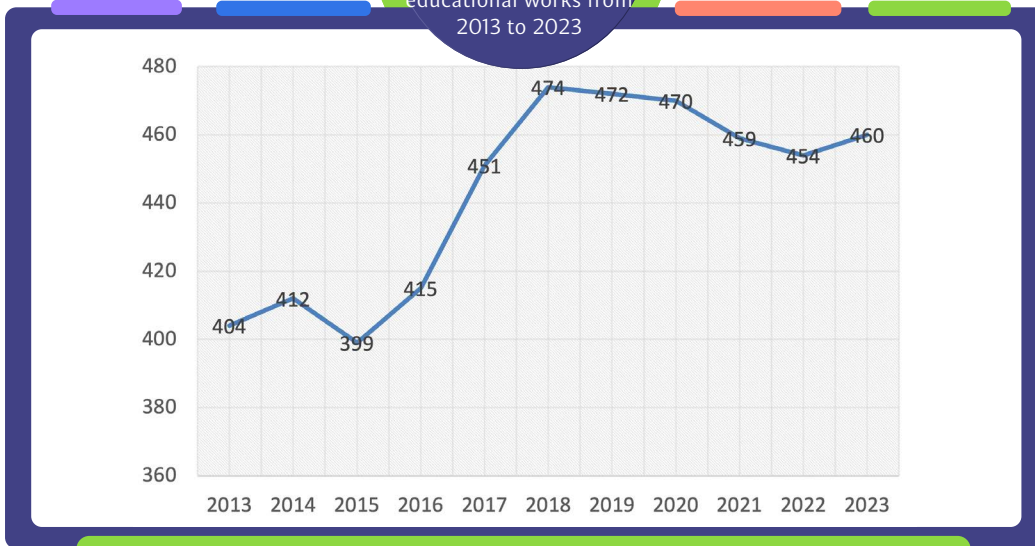

185

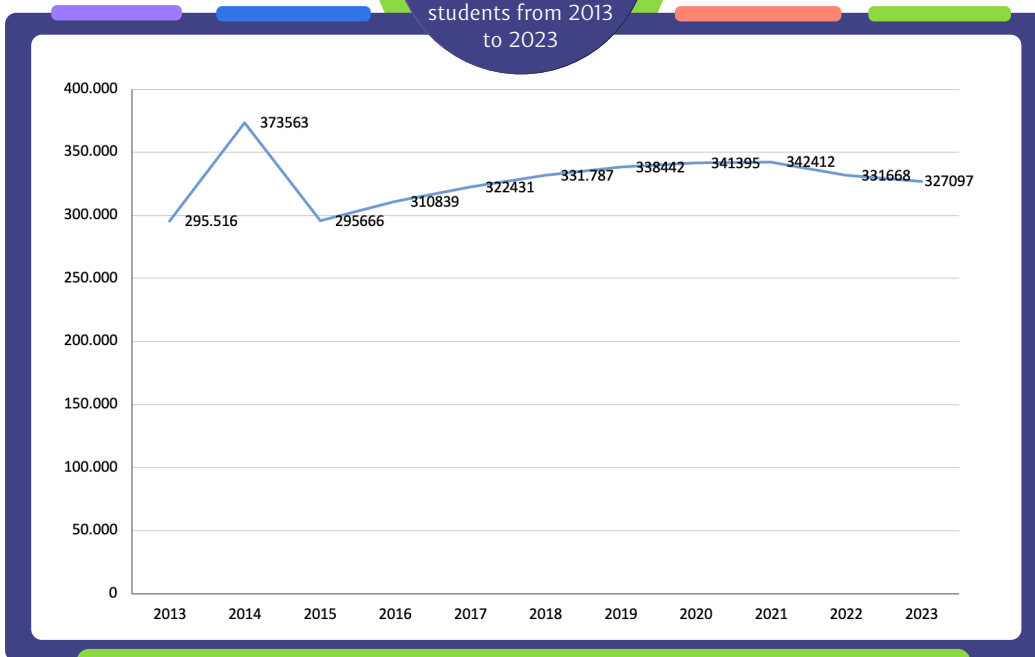
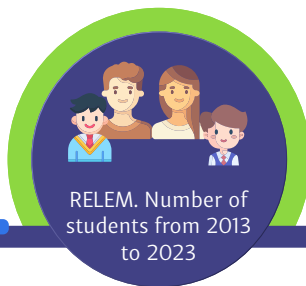

186



RELEM. Number of teaching Brothers from 2013 to 2023



187



RELEM. Number of staff working in educational works from 2013 to 2023

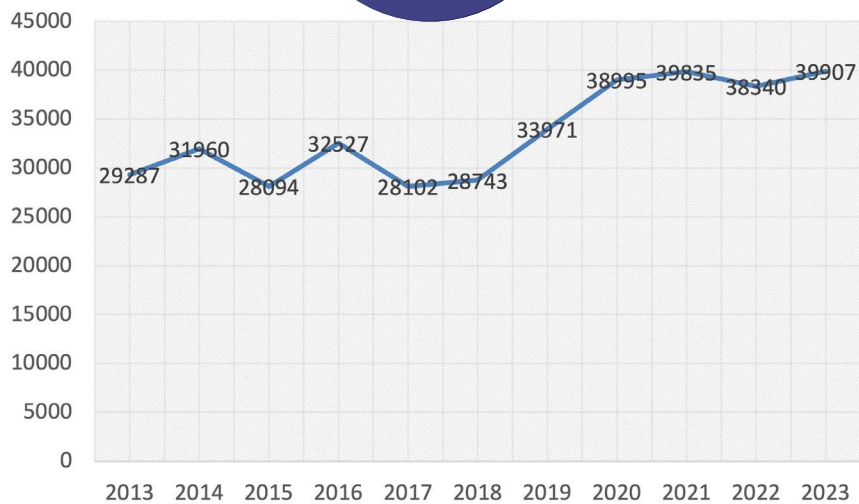

188

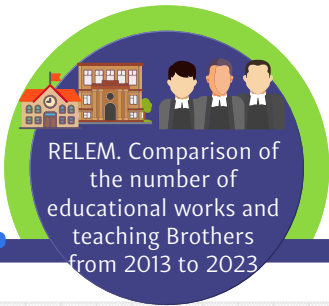

RELEM. Comparison of the number of educational works and teaching Brothers from 2013 to 2023

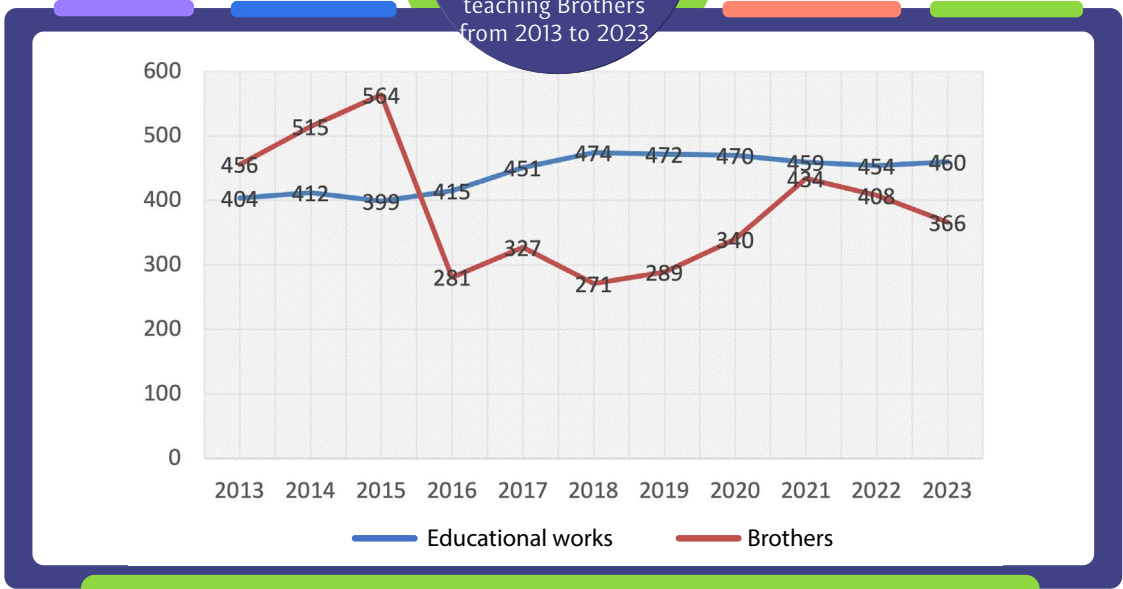

189



RELEM. Number of Lay people by gender from 2013 to 2023

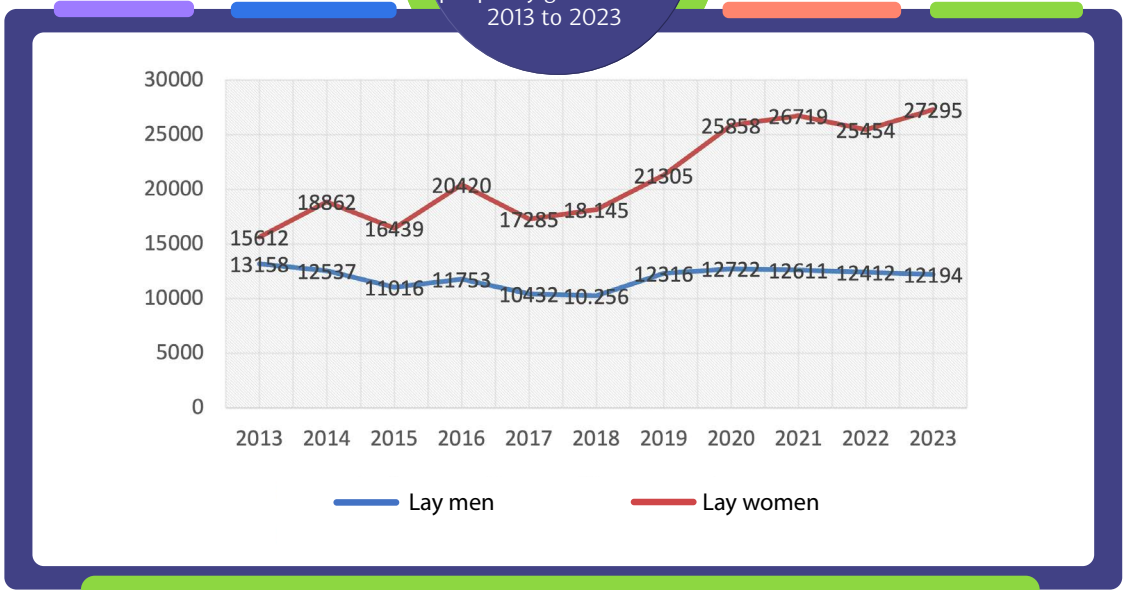

190

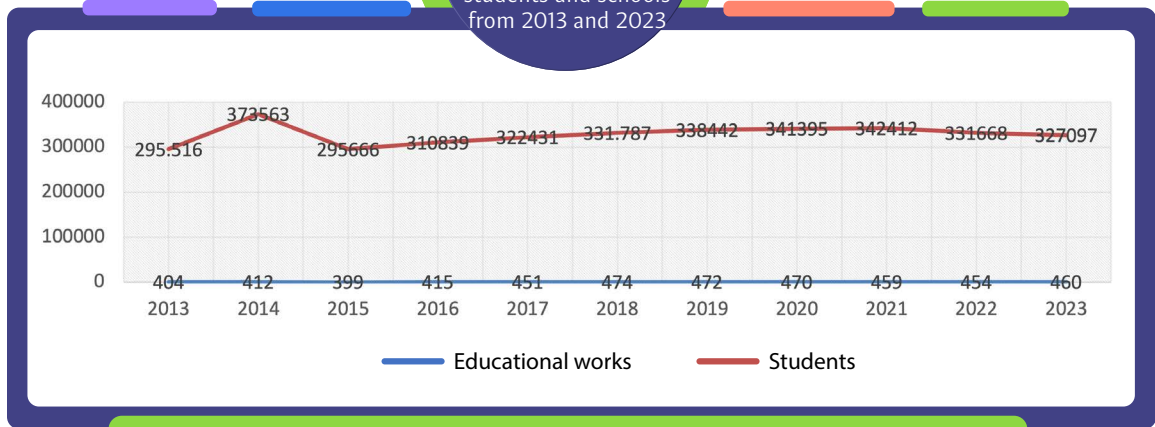
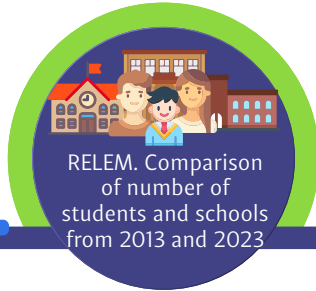

191

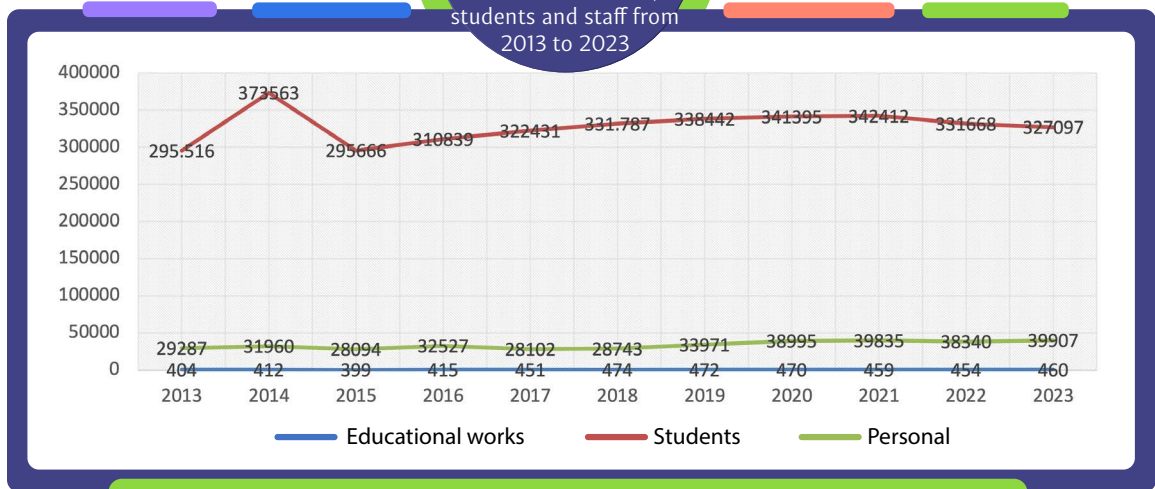
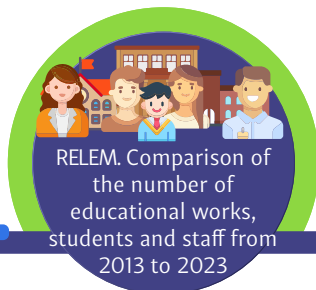

192

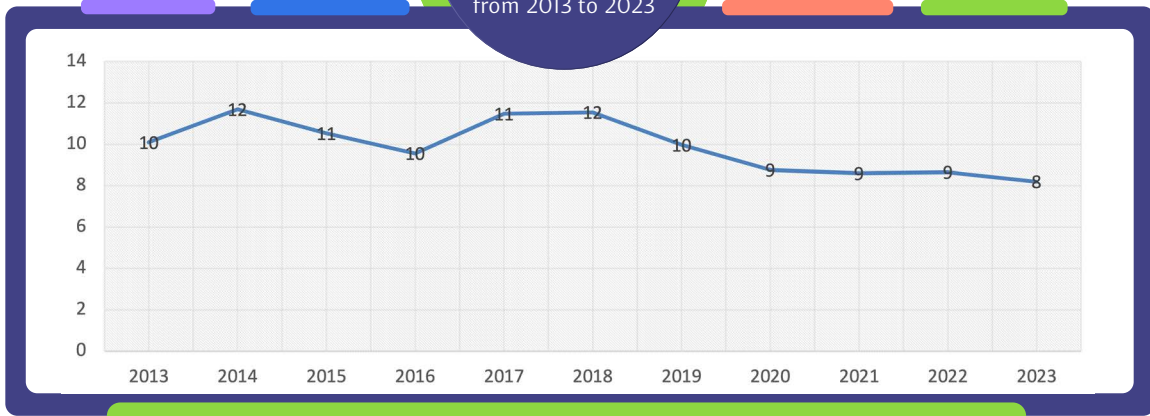
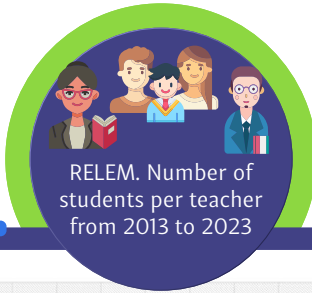

A FIDEI



**Brothers of
the Christian
Schools**



lasalleorg